

ARCHITECTURAL PORTFOLIO BY CRISTIAN PELLEGRINI

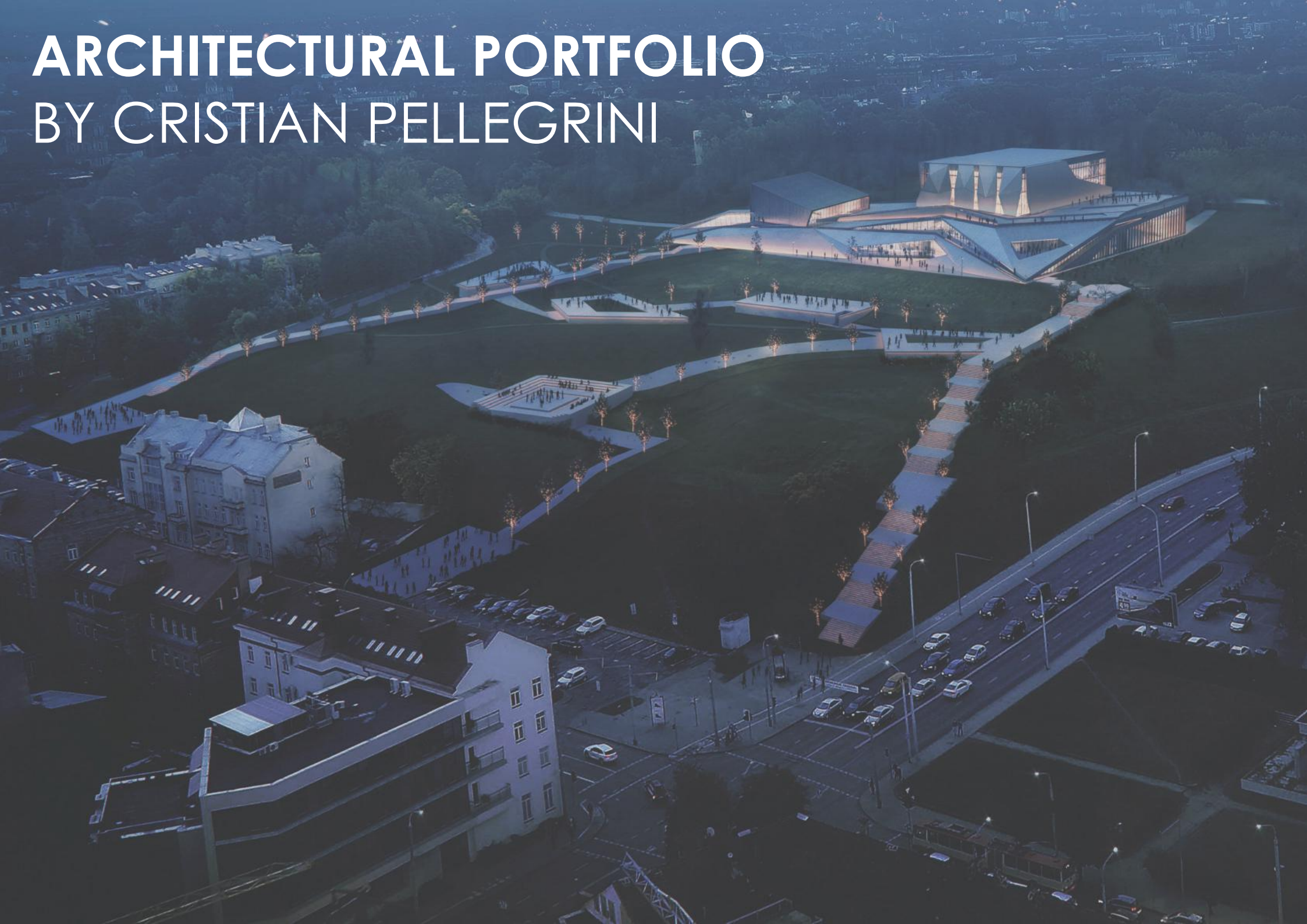

PLAN R-D-C ACCES SUD



PLAN DEUXIEME ETAGE ACCES NORD



DETAIL PLAN INTERIEUR 1.50

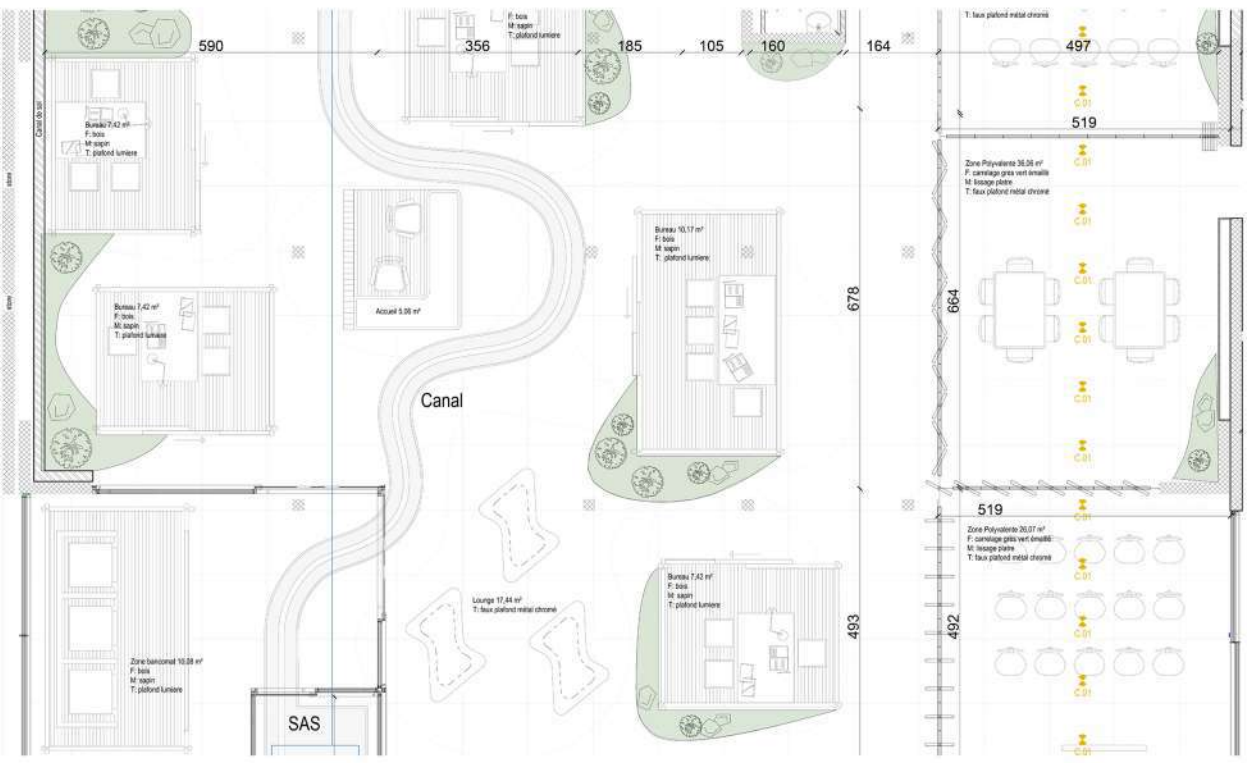

DETAIL A-A 1.50

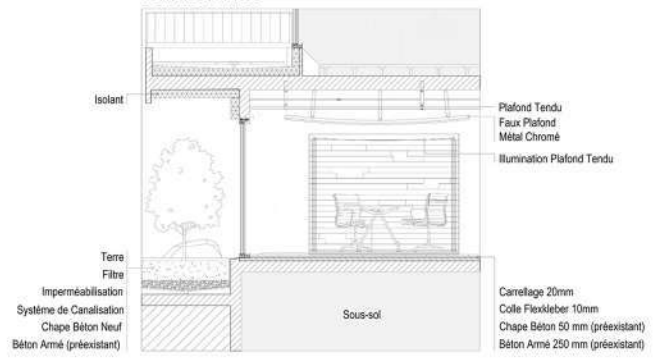

DETAIL B-B 1.50

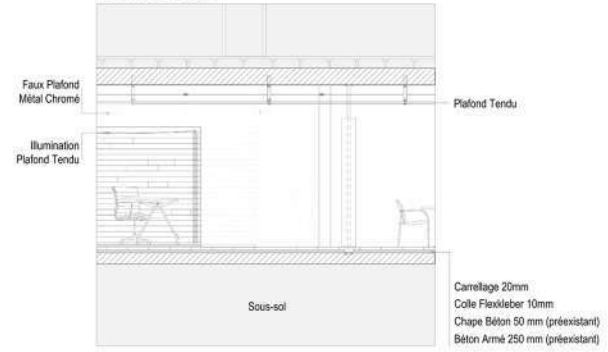

DETAIL C-C 1.50

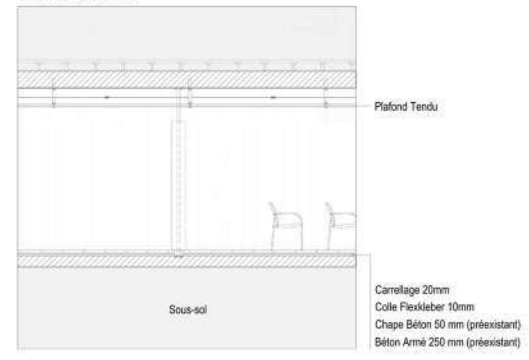

DETAIL AMENAGEMENT SUD 1.50

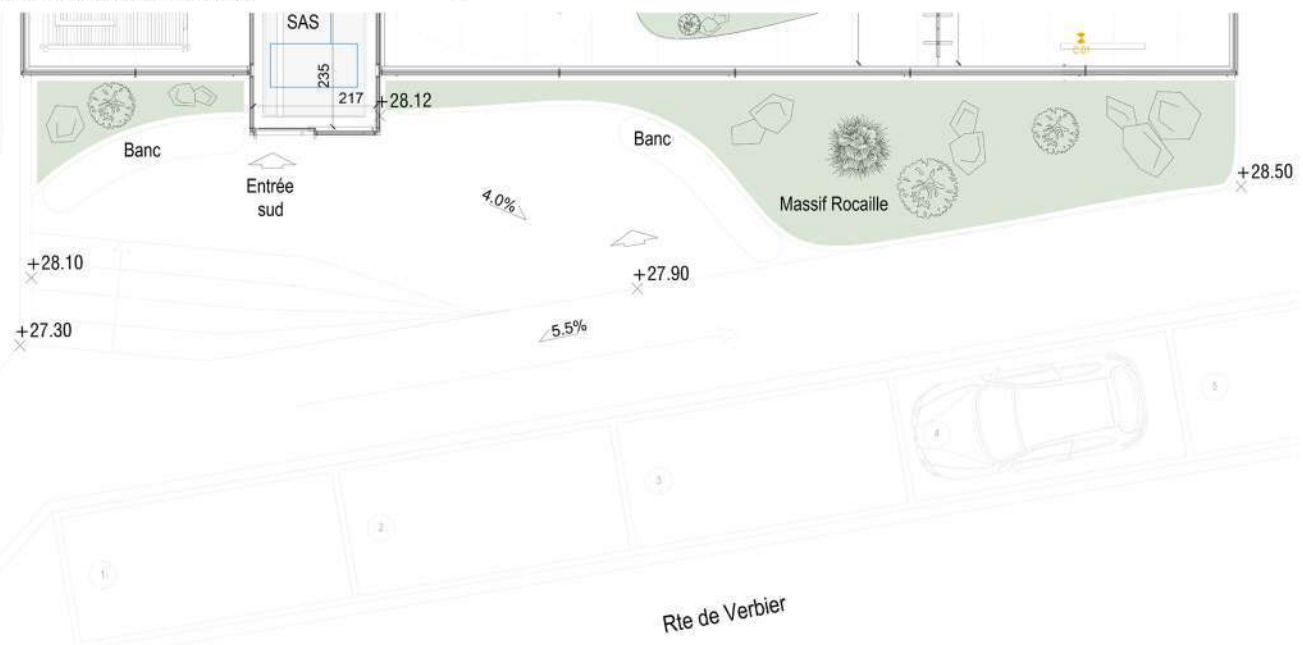

DETAIL D-D 1.50

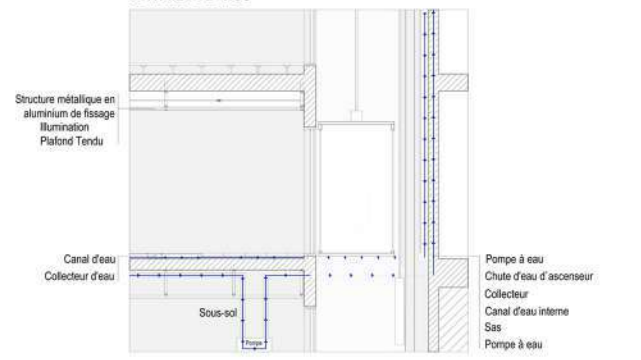

FACADE EST 1:100



FACADE SUD 1:100



FACADE OUEST 1:100



FACADE NORD 1:100



VUE NORD



VUE SUD



VUE 3D COOLAFLOT



Caisse Pension Migros Veyrier Geneve

location: chemin de Marais 140/146

DBET Studio Carouge



3D Views



Plans

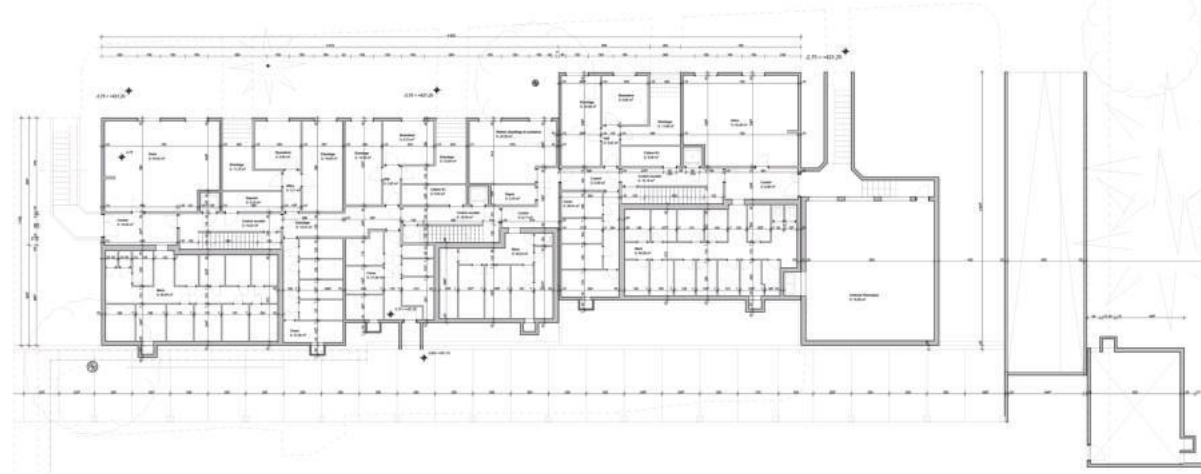
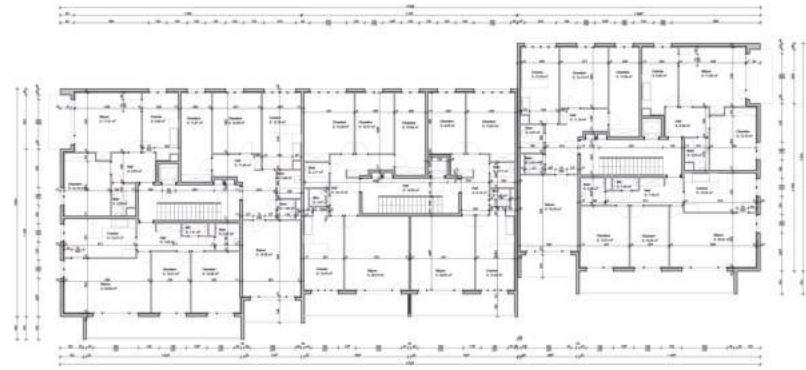

Elevation



Plans general

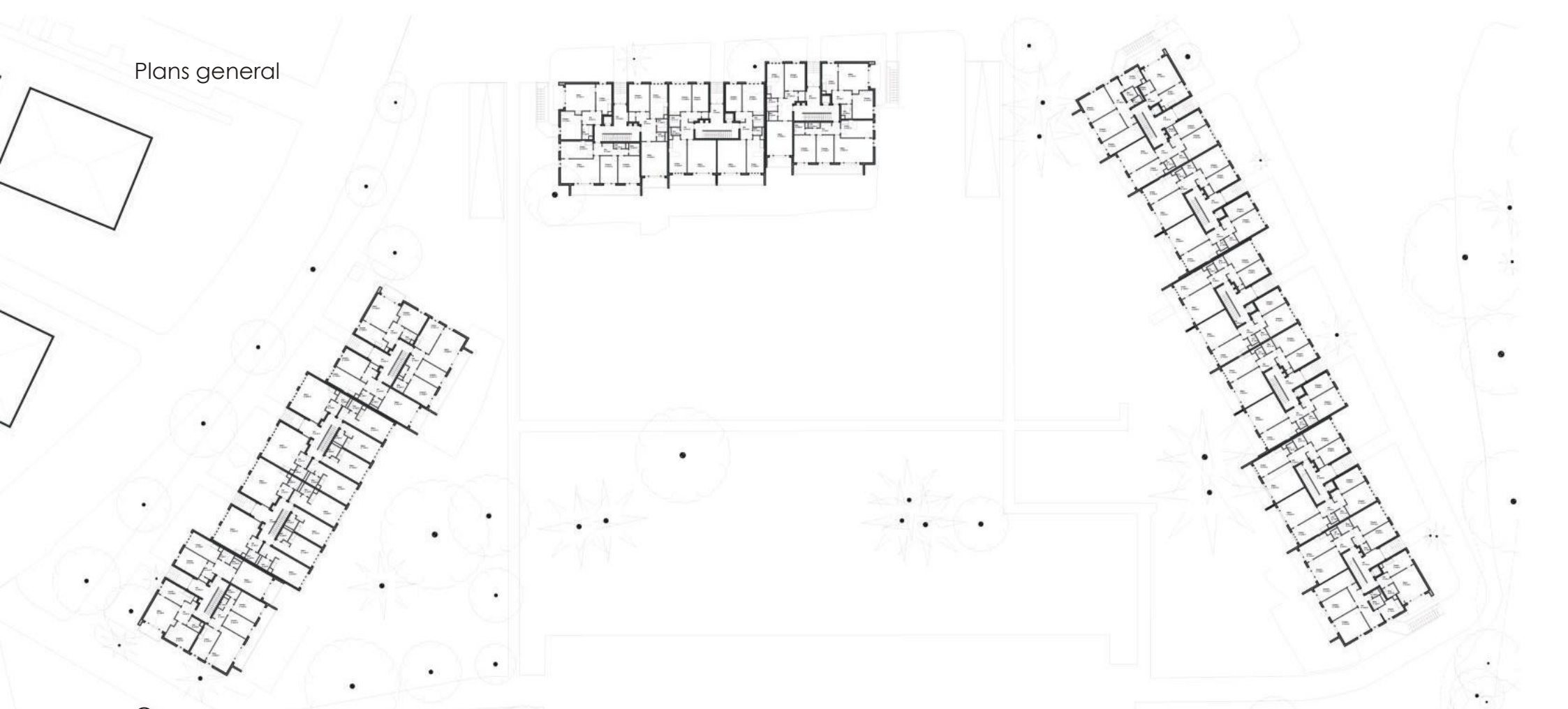

Coupes

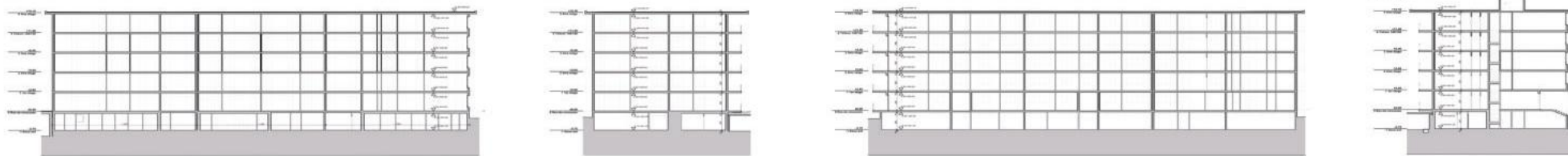

Elevation

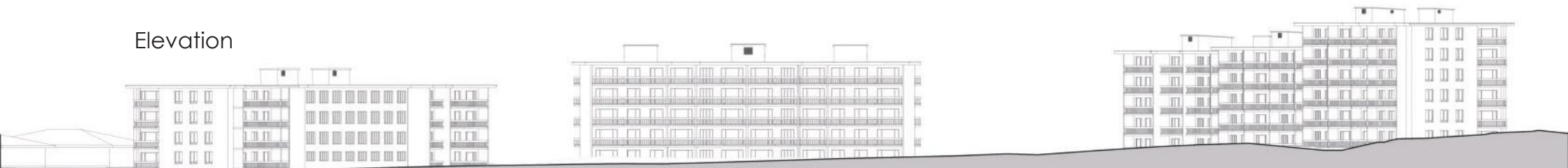

Coupe Parking

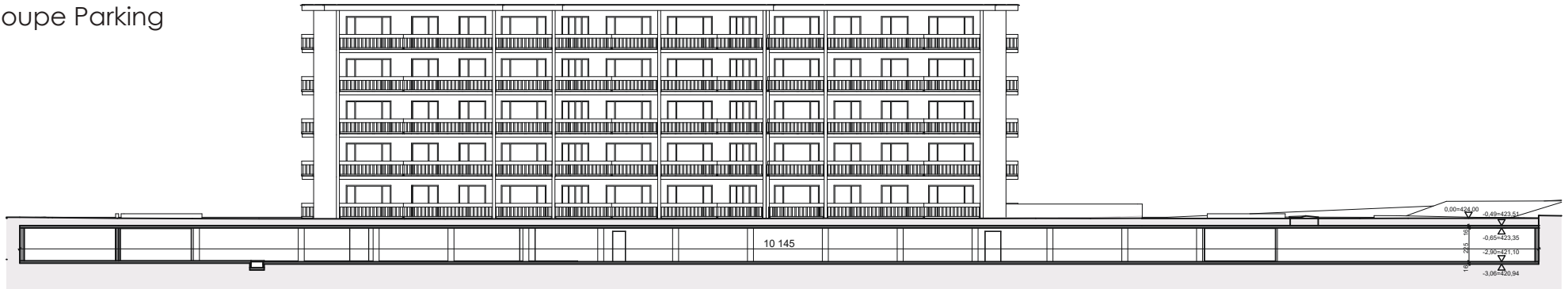

Plan parking

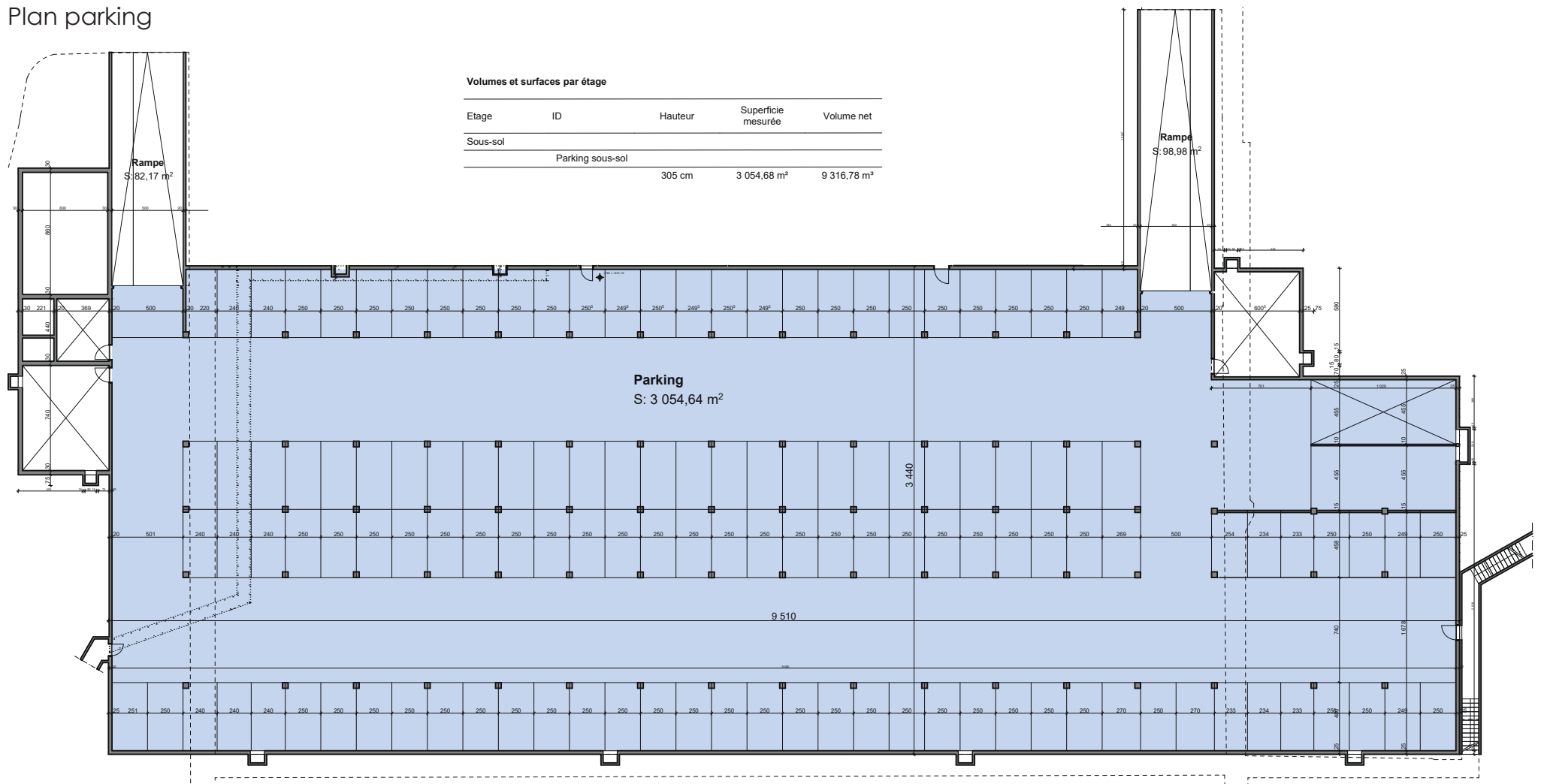

Volumes et surfaces par étage

Etage	ID	Hauteur	Superficie mesurée	Volume net
Sous-sol				
	Parking sous-sol	305 cm	3 054,68 m ²	9 316,78 m ³

Chemin d'Ecogia 53, Versoix, Geneve

location: chemin d'Ecogia 53

DBET Studio Carouge



Villa 1
Surface brut plancher rez= 72.00m²
Surface net plancher rez= 60.25m²

Villa 2
Surface brut plancher rez= 72.00m²
Surface net plancher rez= 58.17m²

Villa 3
Surface brut plancher rez= 72.00m²
Surface net plancher rez= 56.16m²

circulation
S: 191,26 m²

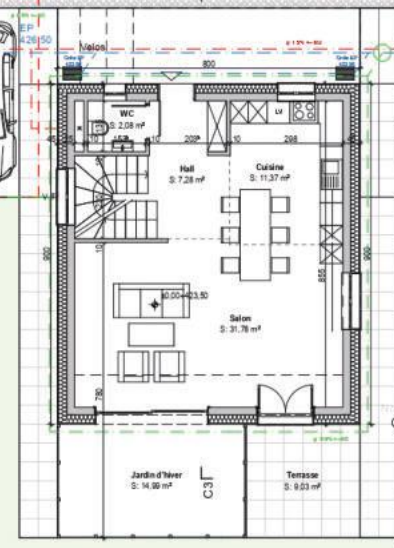
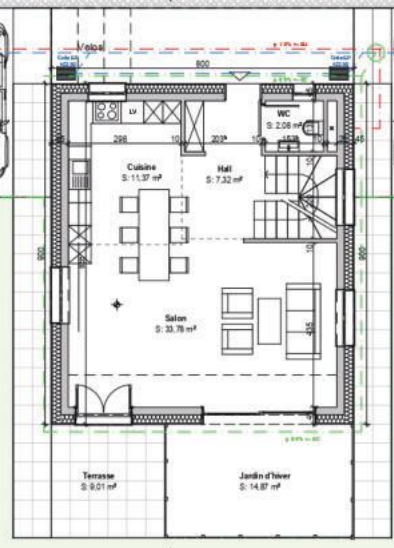
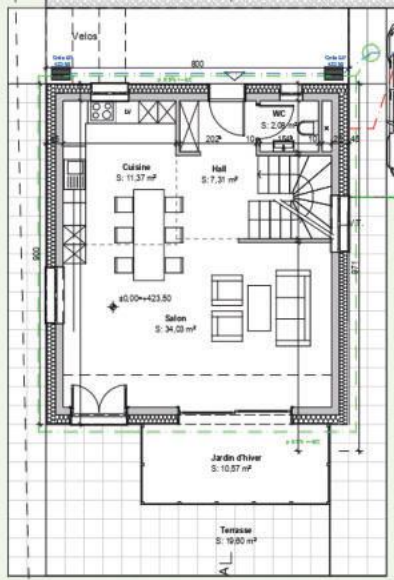

Pleine terre= 808.33 m²
Circulation= 191.26 m²
Parking= 120 m²
Surface Construite= 354.27 m²

pleine terre
S: 752,54 m²

Villa 3 Terrain
539.25 m²

Villa 2 Terrain
452.25 m²

Villa 1 Terrain
507.80m²

500

500

LIMITE 5 METRES



Villa 1
 Surface brut plancher premier= 76.60m²
 Surface net plancher premier= 52.90m²

Villa 2
 Surface brut plancher premier= 76.60m²
 Surface net plancher premier= 52.90m²

Villa 3
 Surface brut plancher premier= 76.60m²
 Surface net plancher premier= 52.90m²

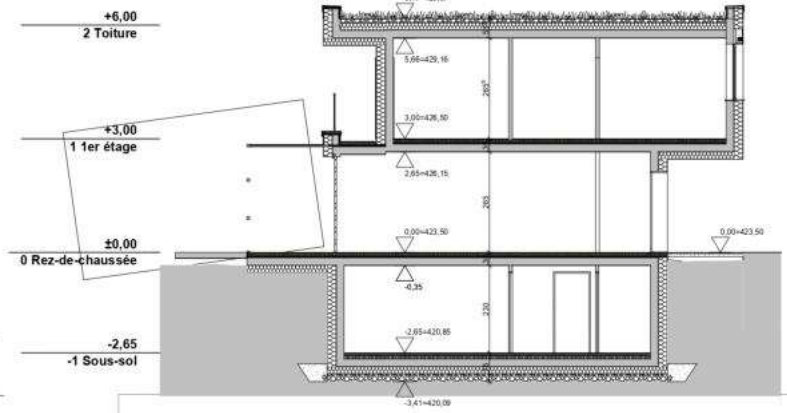
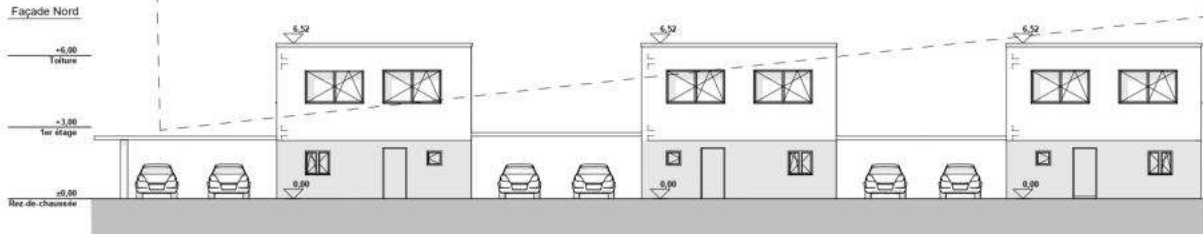
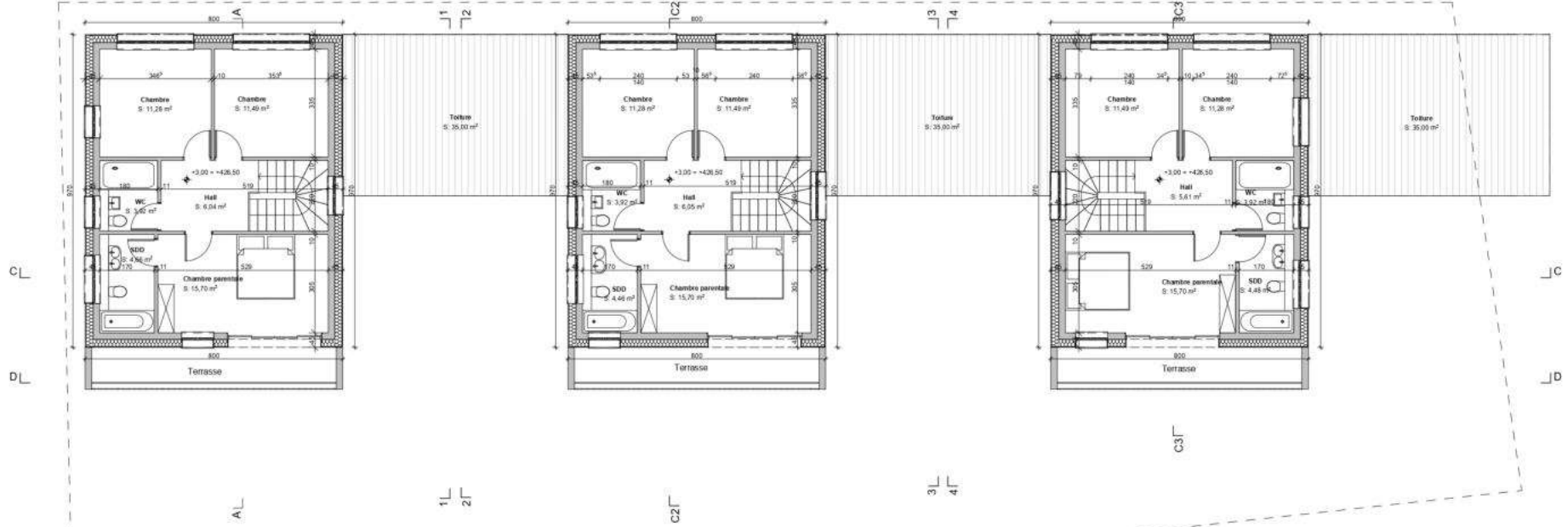

***Vilnius Concert Hall in Lithuania by IATBW Architects
in Vilnius-Lithuania***

location: Taurus Hill, Vilnius, Lithuania

category: architecture competition

softwares: Revit-3DS Max

status: published



Main Entrance

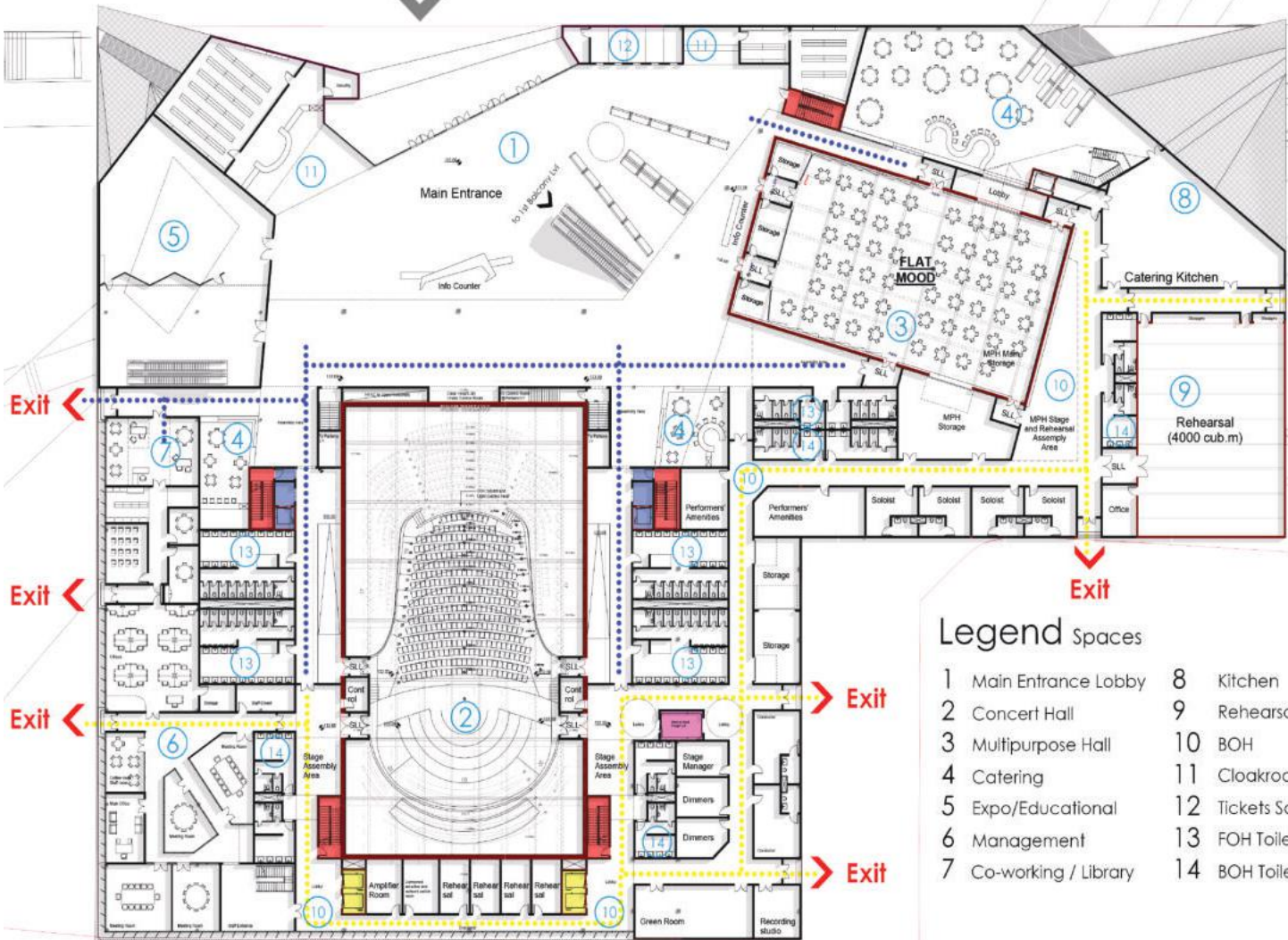

Master Plan Lvl 133.00 m

Legend Spaces

- | | |
|------------------------|-----------------|
| 1 Main Entrance Lobby | 8 Kitchen |
| 2 Concert Hall | 9 Rehearsal |
| 3 Multipurpose Hall | 10 BOH |
| 4 Catering | 11 Cloakroom |
| 5 Expo/Educational | 12 Tickets Sale |
| 6 Management | 13 FOH Toilets |
| 7 Co-working / Library | 14 BOH Toilets |

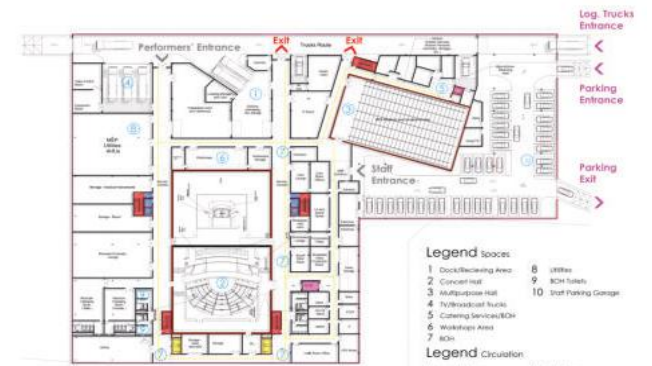

B1 Lvl Plan Lvl 128.00 m

- Legend Spaces
- | | |
|-------------------------|--------------------------|
| 1 Backstage Area | 8 Utility |
| 2 Concert Hall | 9 BOH Toilets |
| 3 Multipurpose Hall | 10 Street Parking Garage |
| 4 Catering Services/BOH | |
| 5 Workings Area | |
| 6 BOH | |
- Legend Circulation
- | | |
|-------------------|------------------------|
| Horizontal Circ: | Vertical Circ: |
| Performance/Staff | Performance/Staff Lift |
| Patrons | Patrons Lift |
| | Trough Lift |
| | Fire Escape Staircase |

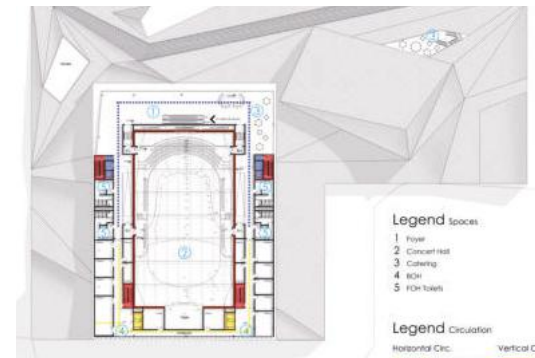

04 Lvl Plan

- Legend Spaces
- | |
|----------------|
| 1 Foyer |
| 2 Concert Hall |
| 3 Catering |
| 4 BOH |
| 5 FOH Toilets |
- Legend Circulation
- | | |
|-------------------|------------------------|
| Horizontal Circ: | Vertical Circ: |
| Performance/Staff | Performance/Staff Lift |
| Patrons | Patrons Lift |
| | Fire Escape Staircase |

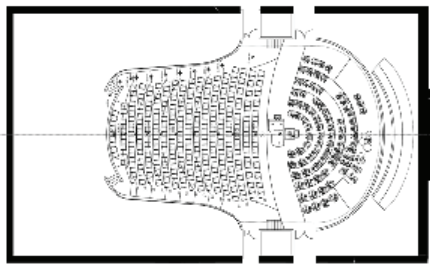

Stalls 300 Seats

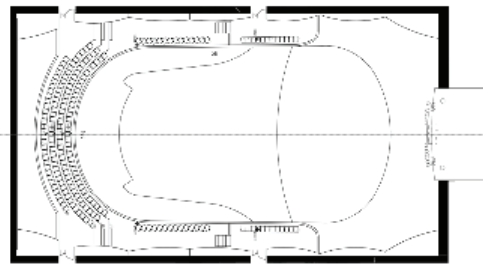

Balcony 1 level 200 Seats

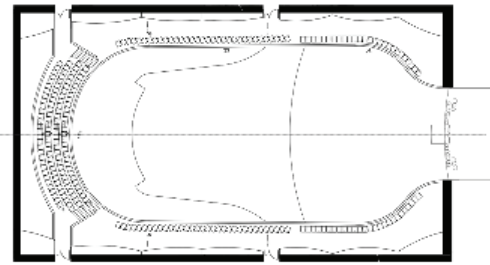

Balcony 3 level 230 Seats

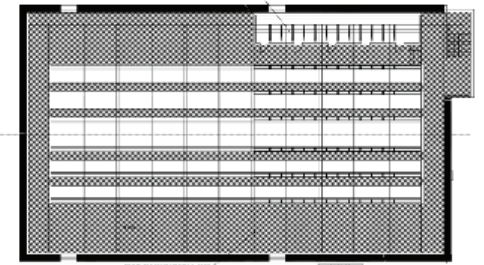

Grid

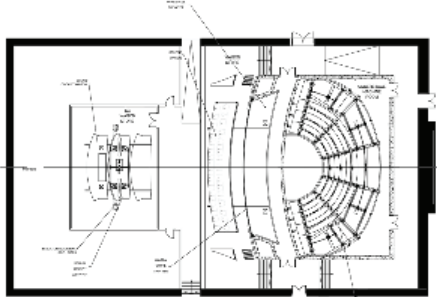

Basement

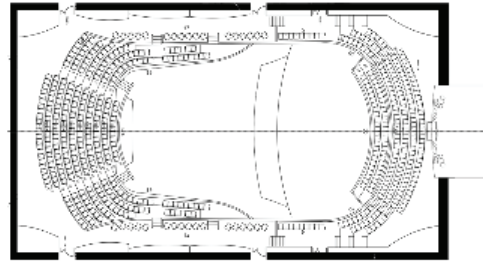

Parterre and Choral level 500 Seats

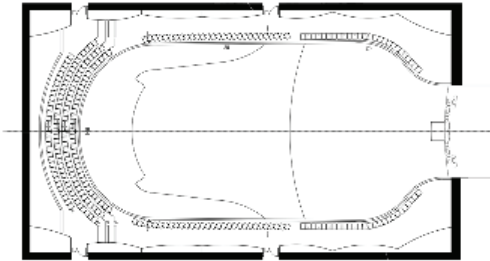

Balcony 2 level 256 Seats

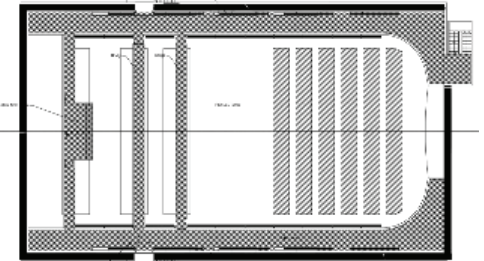

Followspot & Bridges



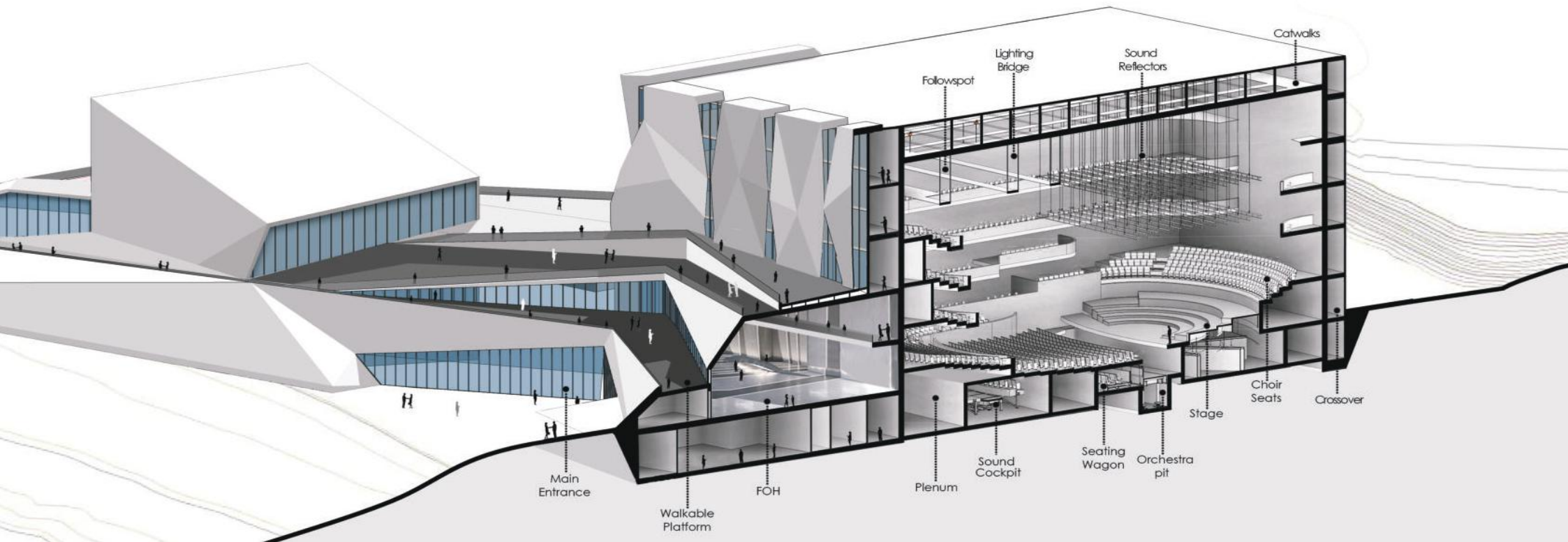

SECTION B-B Scale 1:200

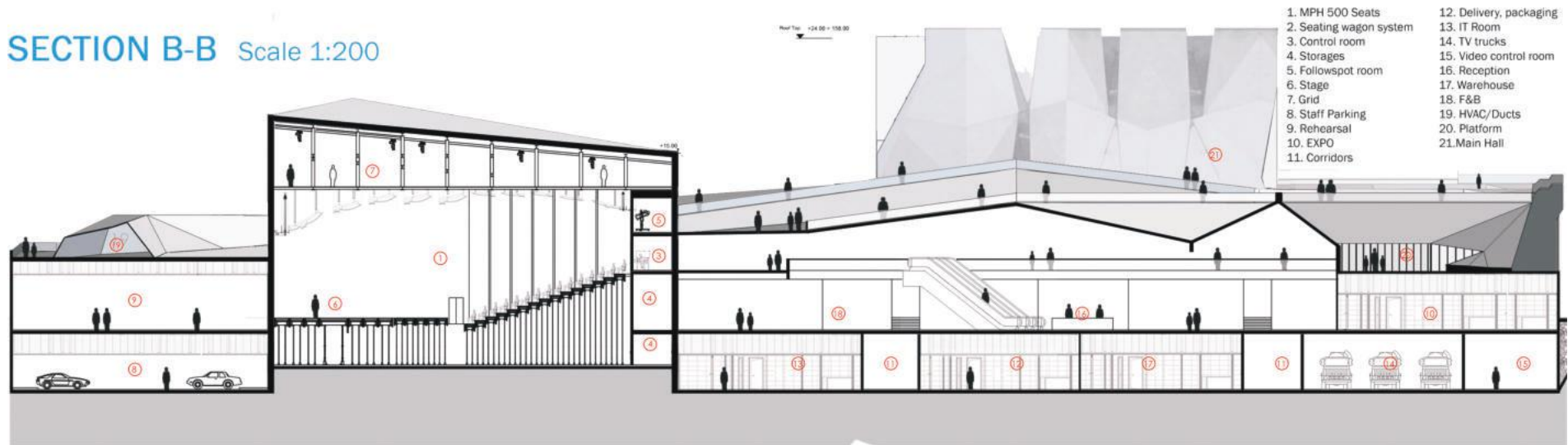

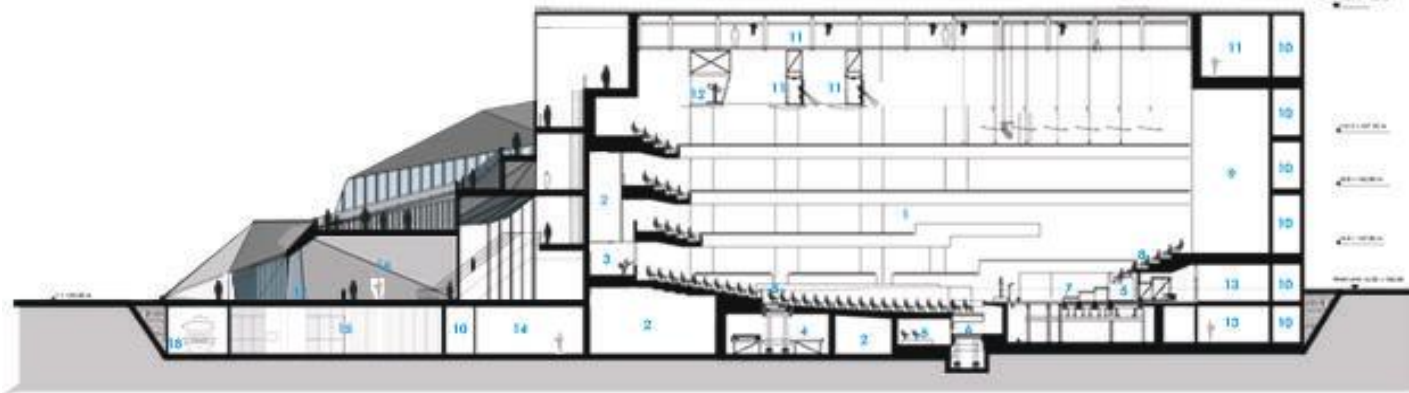

Section A-A

- | | | |
|------------------|-------------------------|-----------------------|
| 1. Main Hall | 7. Stage | 13. Conductor |
| 2. Plenum | 8. Choir Seats | 14. Workshops |
| 3. Control room | 9. Organ | 15. Delivery, Loading |
| 4. Sound Cockpit | 10. Crossover/Corridors | 16. Front of House |
| 5. Seating Wagon | 11. Catwalks | 17. Main Entrance |
| 6. Orchestra pit | 12. Followspot Room | 18. Trucks/OB |



The Amphitheatre
Note 1



Public Seatings
Note 2



Childrens playground
Note 3



Public Space
Note 4



Sports / Outdoor Training
Note 5



The Plateau
Note 6



Show space
Note 7

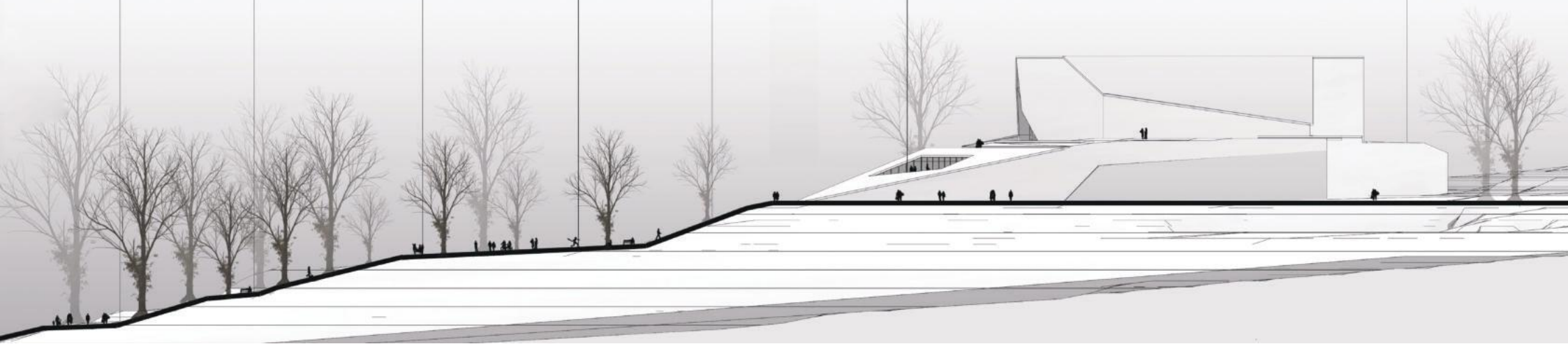

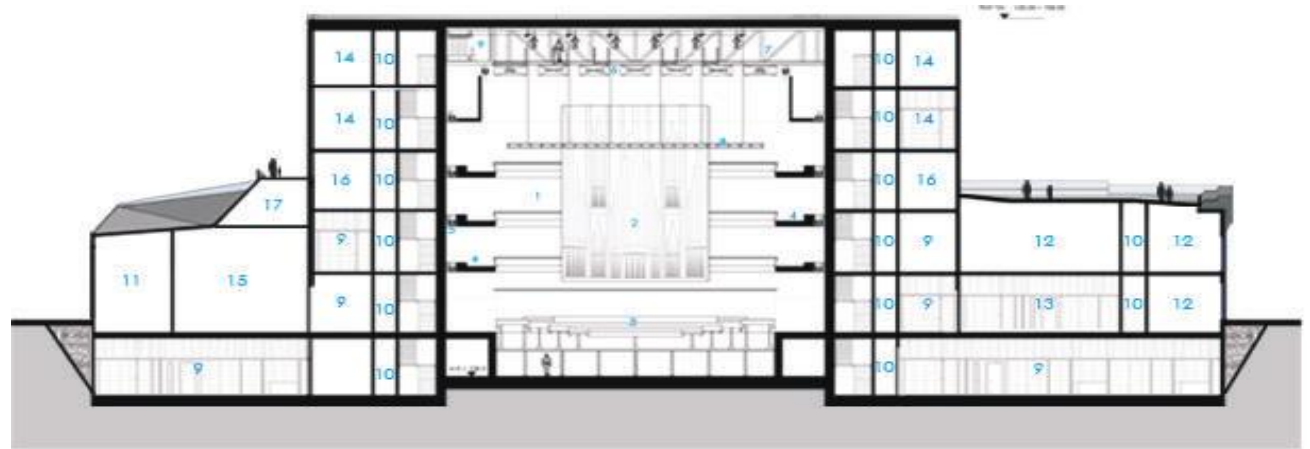
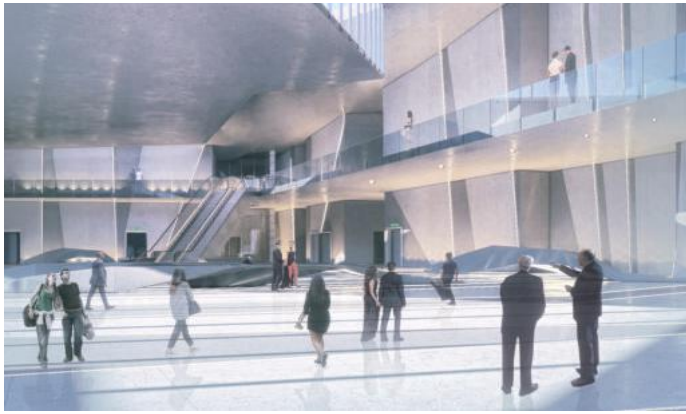

Section B-B
Transverse Section

- | | | |
|------------------------------|----------------------------------|-----------------------|
| 1. Main Hall | 7. Primary Roof Steel | 13. Meeting room |
| 2. Organ | 8. Overstage Acoustic Reflectors | 14. Staff/Technicians |
| 3. Orchestra Platforms | 9. Musician Changing Rooms | 15. Assembly Area |
| 4. Balconies | 10. Corridors | 16. Rehearsals |
| 5. Variable Acoustic Banners | 11. Storage | 17. HVAC |
| 6. MEP Zone | 12. Offices | |

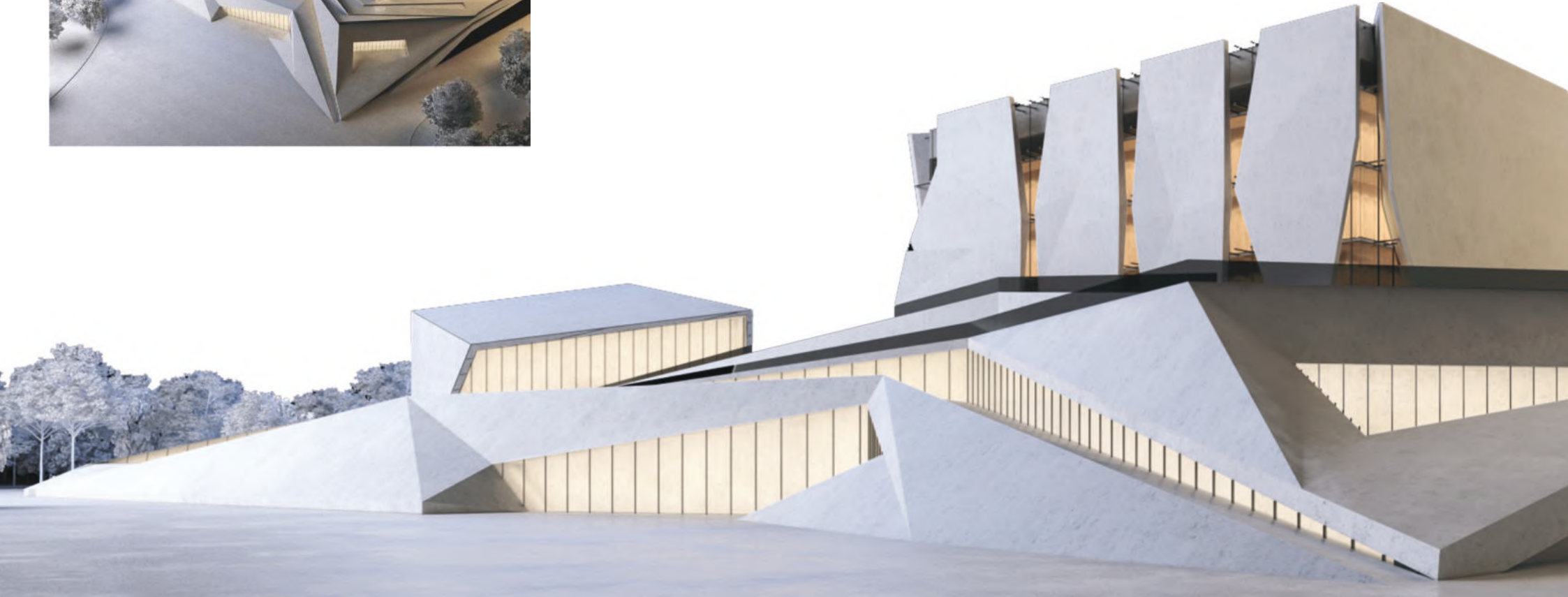
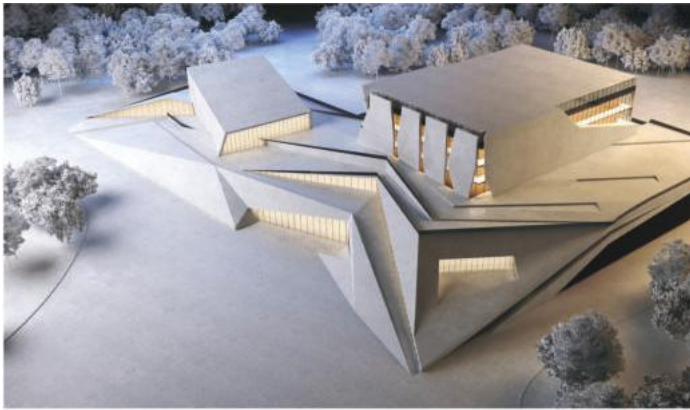

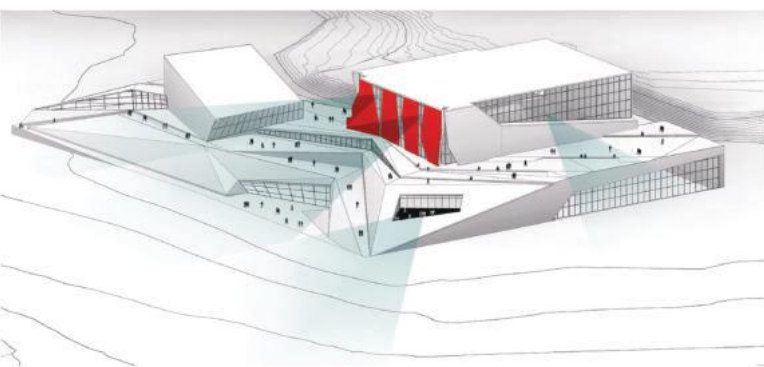
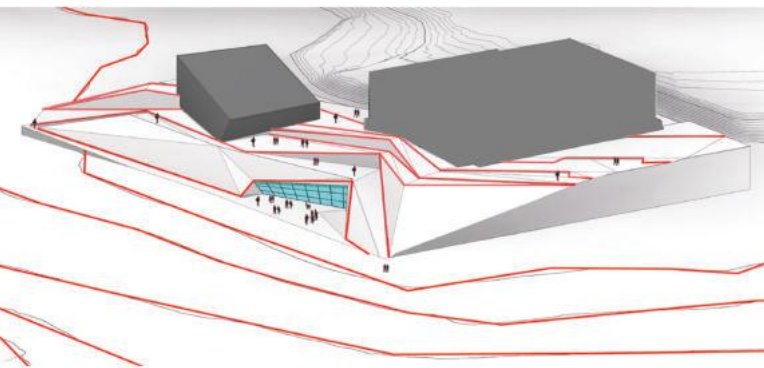
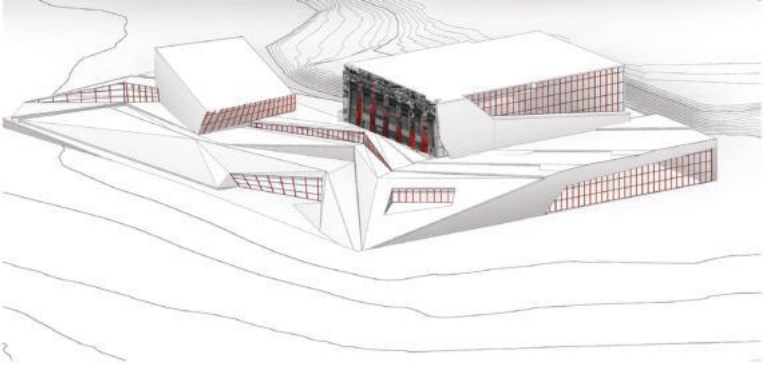

Work project-Losma Headquarters by HUB-DESIGN

Architects in Bergamo-Italy

category: Commissioned design

location: Curno, Bergamo, Italy

softwares: Revit-Lumion

status: under construction

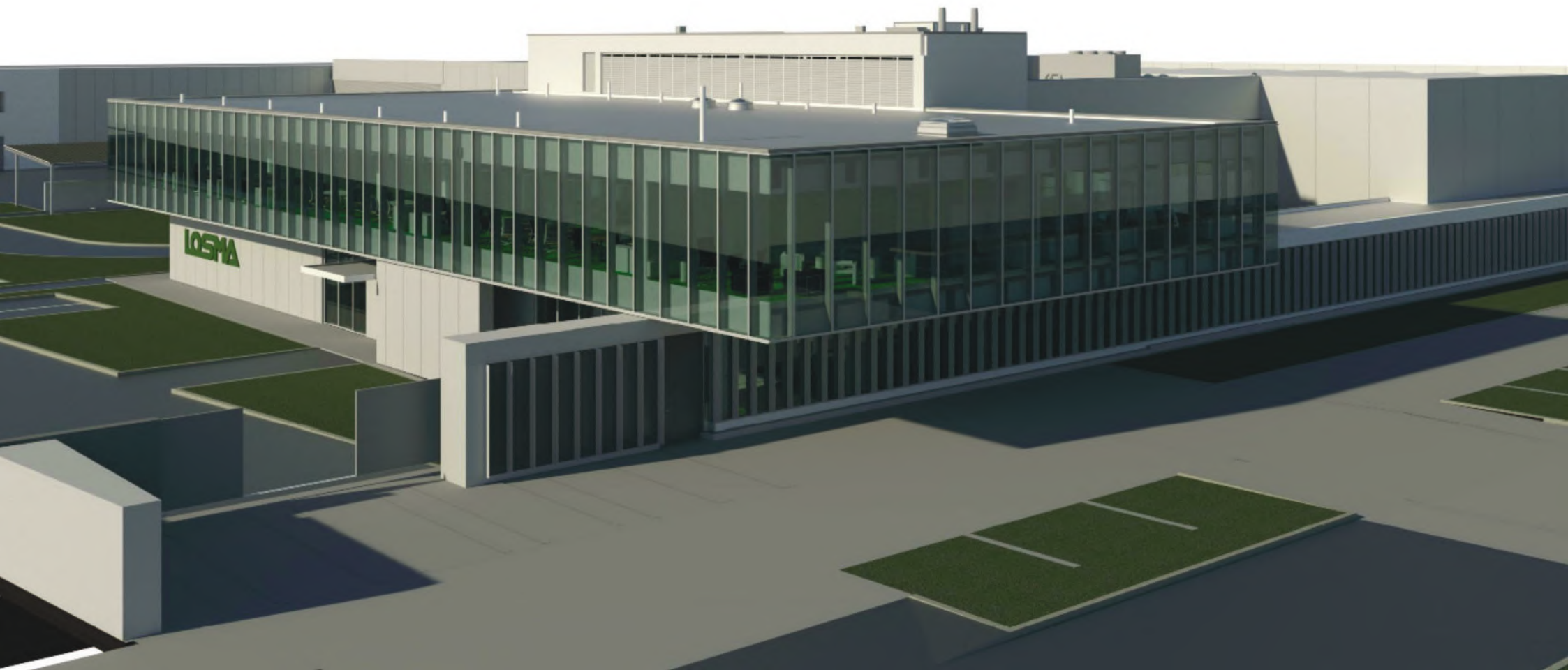

ELEVATIONS-SECTIONS BUILDING A

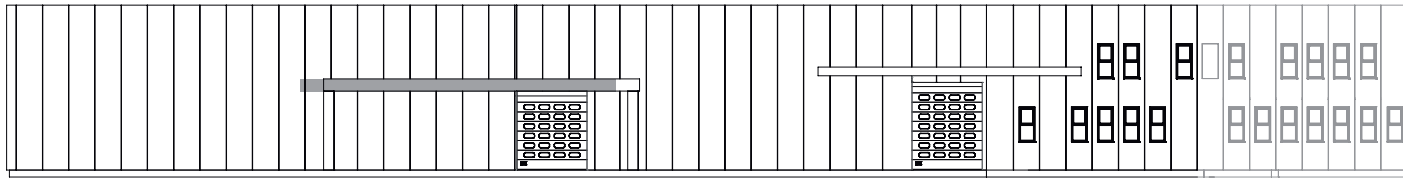

1 - PROSPETTO

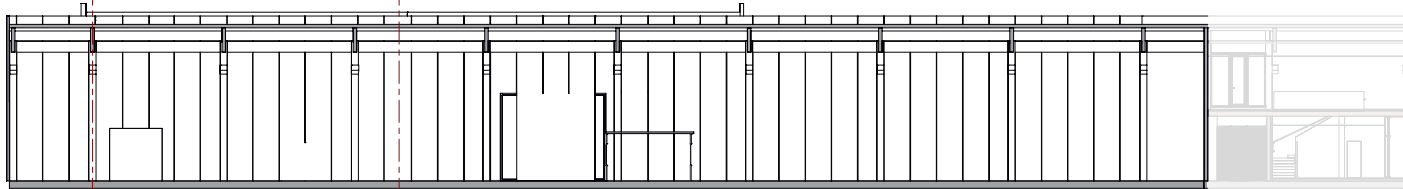

1 - SEZ DNE

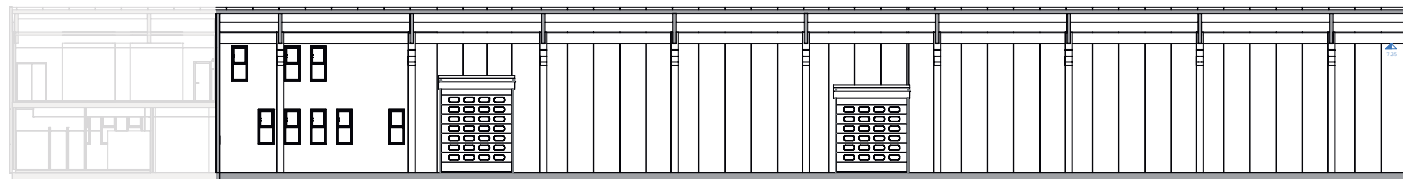

2 - SEZ DNE

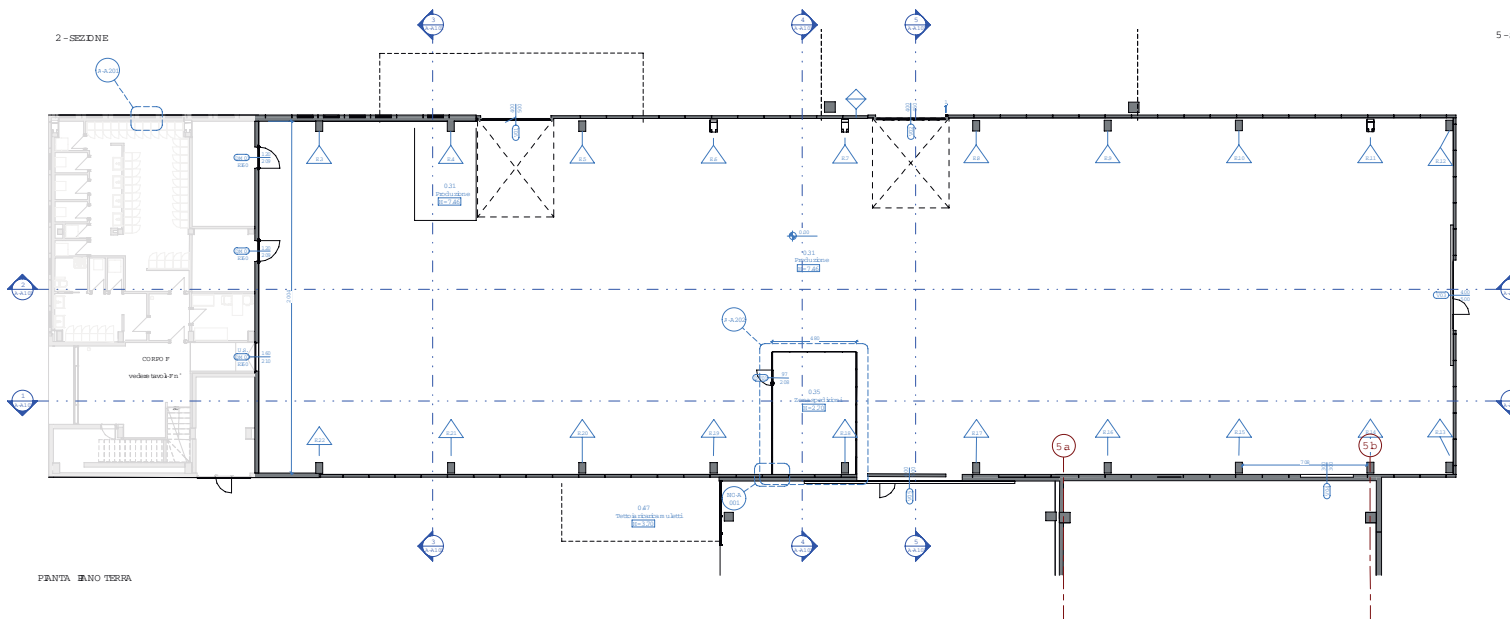

PAVIMENTO IN TERRA

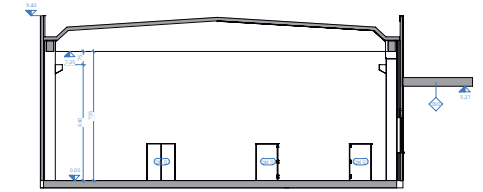

3 - SEZ DNE

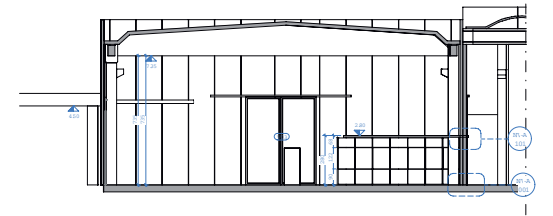

4 - SEZ DNE

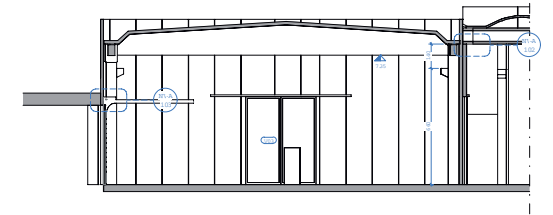

5 - SEZ DNE

LEGENDA :

	Simbolo di sezione		Simbolo di codifica
	Simbolo di dettaglio		Simbolo di livello
	Simbolo di dettaglio		Simbolo di quota
	Simbolo di codifica		Simbolo di quota porta
	Simbolo di codifica pavimento		Simbolo di quota intonaco
	Simbolo di codifica tetto		Simbolo di quota estradoso
	Simbolo di codice controsoffitto		Simbolo di quota alba estrada

ELEVATIONS-SECTIONS BUILDING B

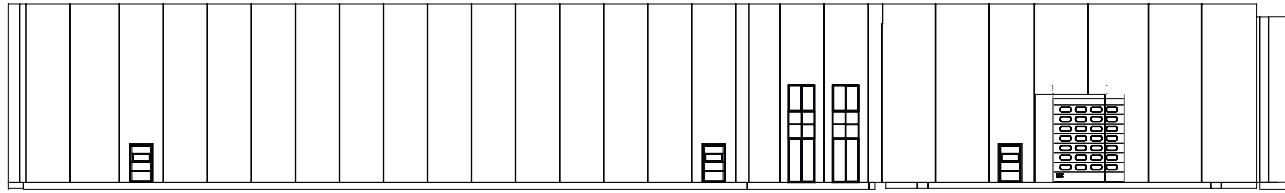

PRO SPRETO OVEST

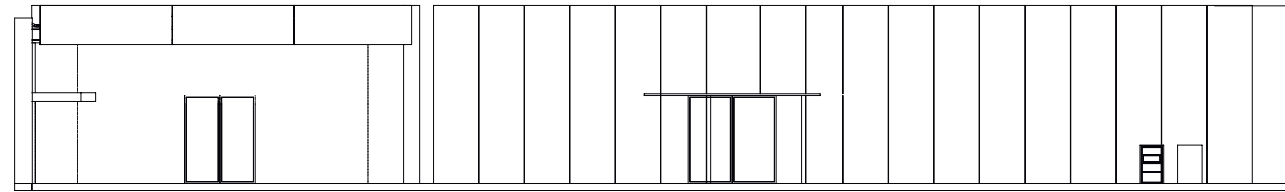

PRO SPRETO EST

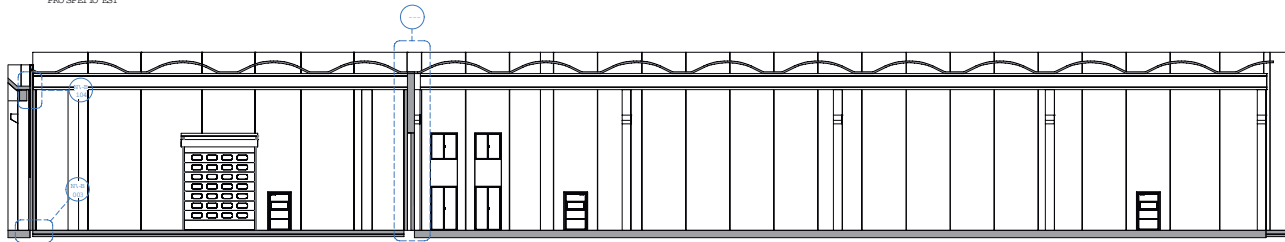

1 - SEZ.DNE

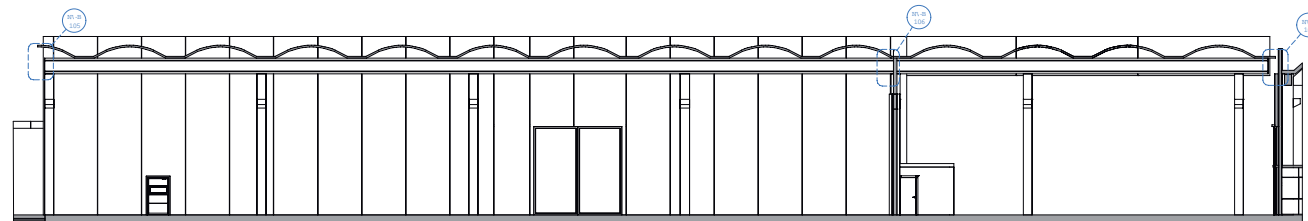

2 - SEZ.DNE

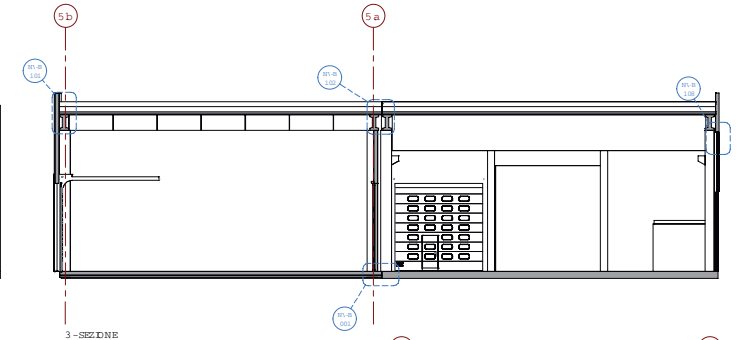

3 - SEZ.DNE

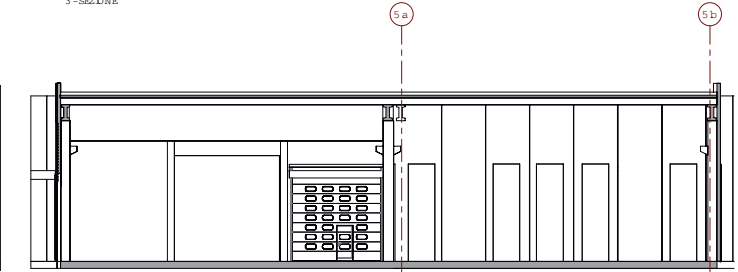

4 - SEZ.DNE

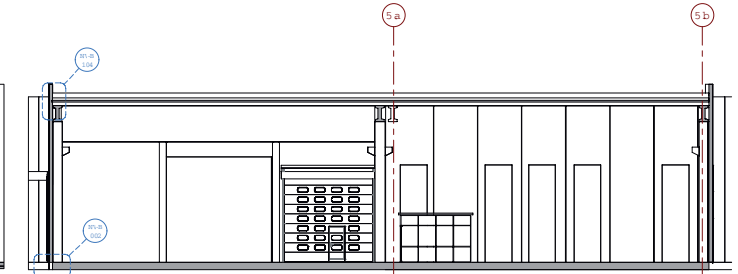

5 - SEZ.DNE

LEGENDA :

	Simbolo diazazione		Simbolo codice scala
	Simbolo di attingilo	$\frac{10L}{Ncm \cdot a}$ $H=2 \cdot L$	Simbolo balcone
	Simbolo codice un	$\frac{10L}{a}$ $\frac{b}{h}$	Simbolo codice porta
	Simbolo codice pavimento		Simbolo quota intradosso
	Simbolo codice tetto		Simbolo quota estradosso
	Simbolo codice controsoffitto		Simbolo quota alba estrin

GENERAL ELEVATIONS

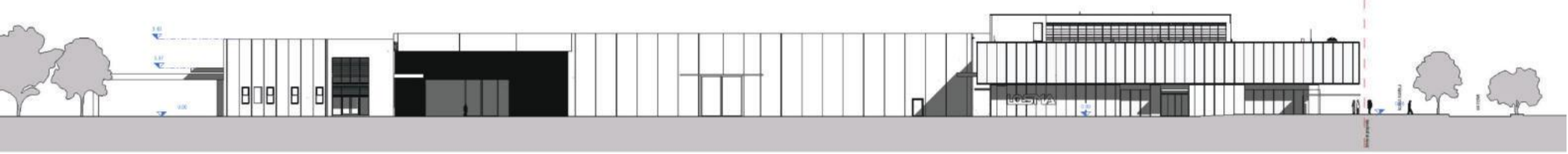
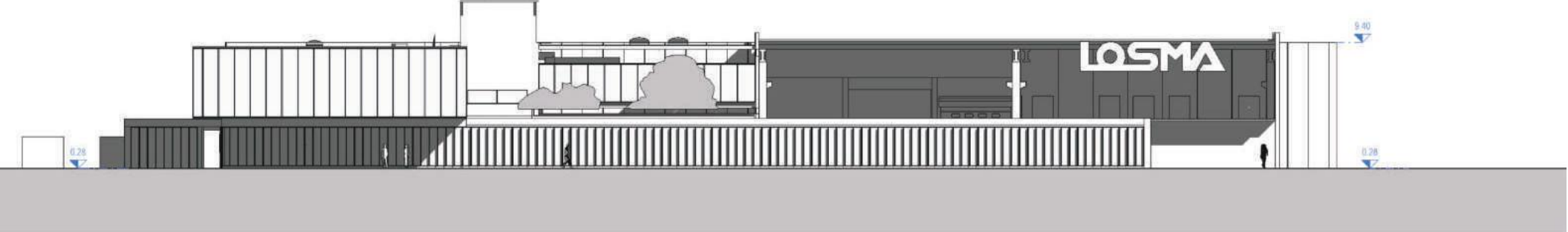
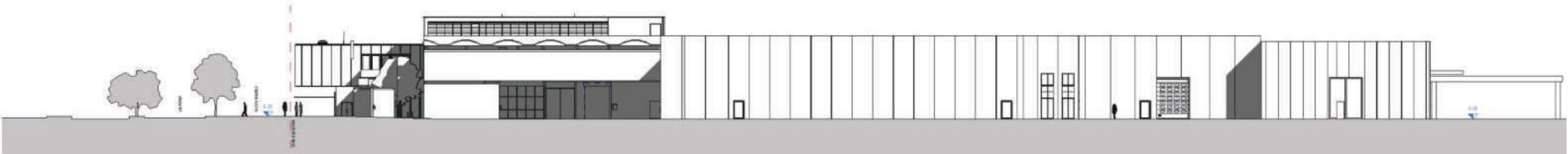
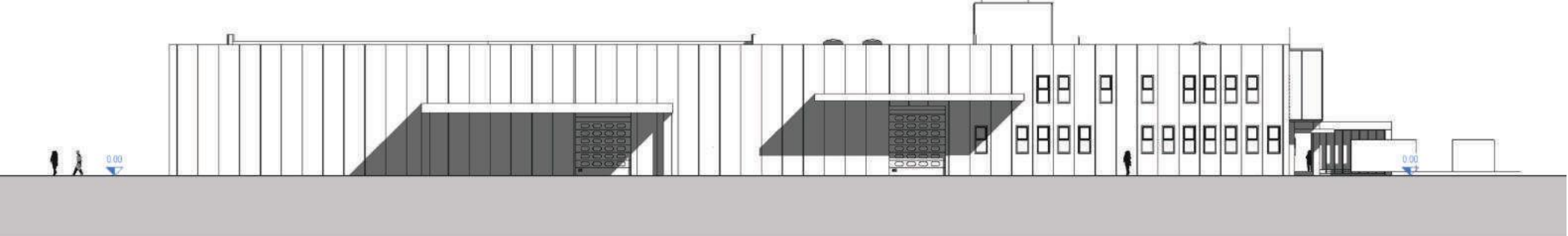

FIRST FLOOR DETAILS

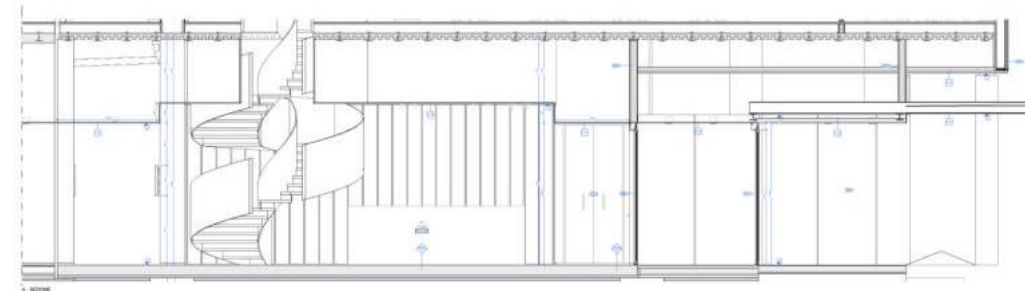
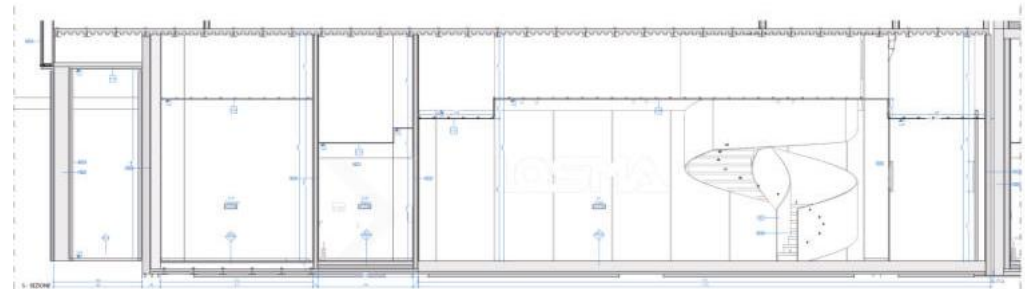
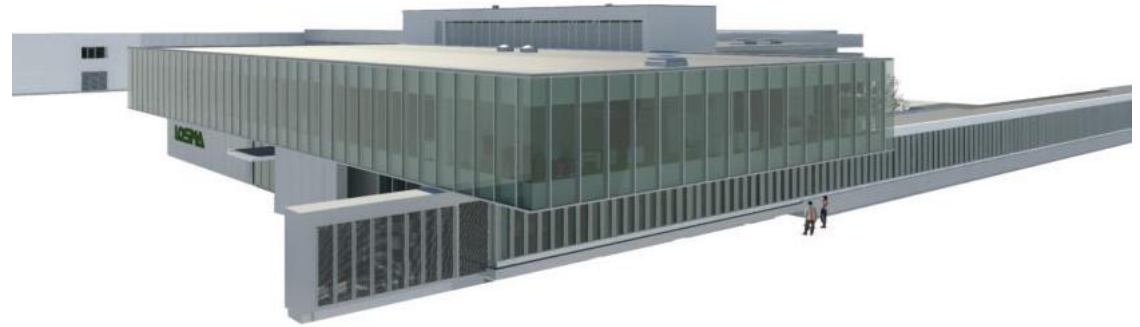
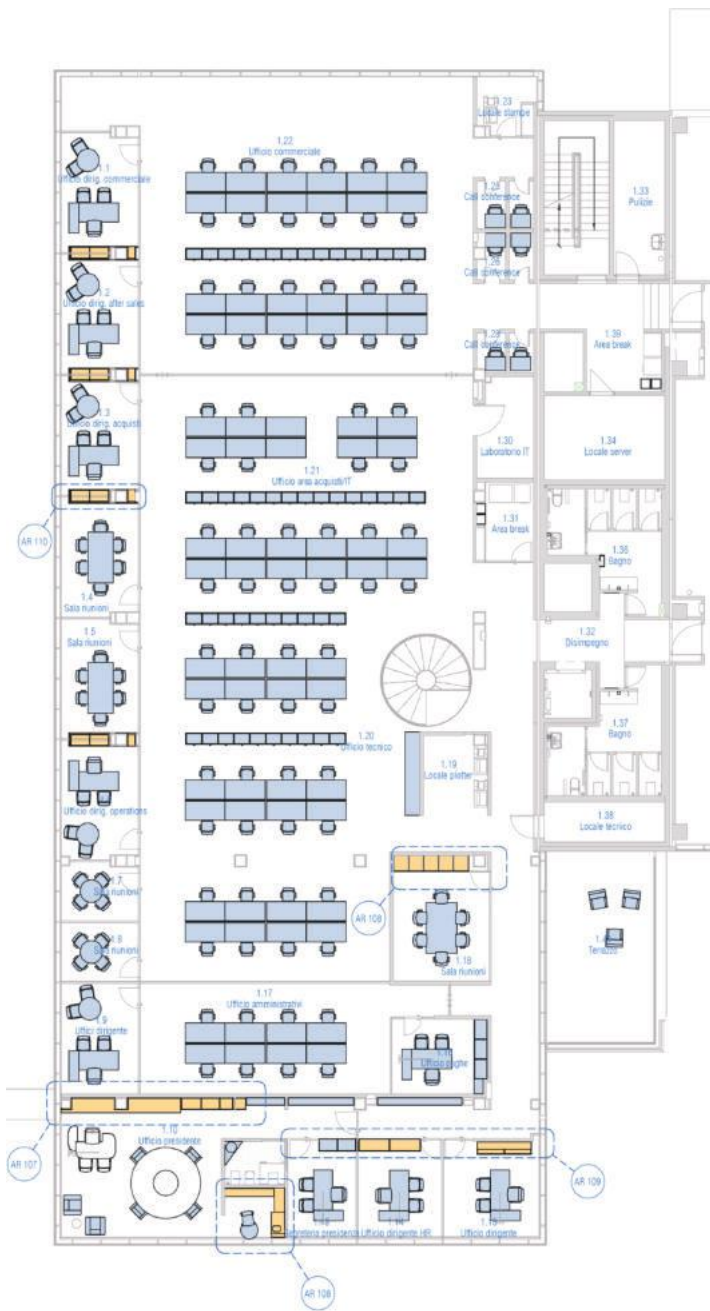

Via Nullo house by HUB-DESIGN Architects

category: Residential design

location: Bergamo, Italy

softwares: Revit-Lumion

status: under construction



ROOF VIEW AND ELEVATIONS

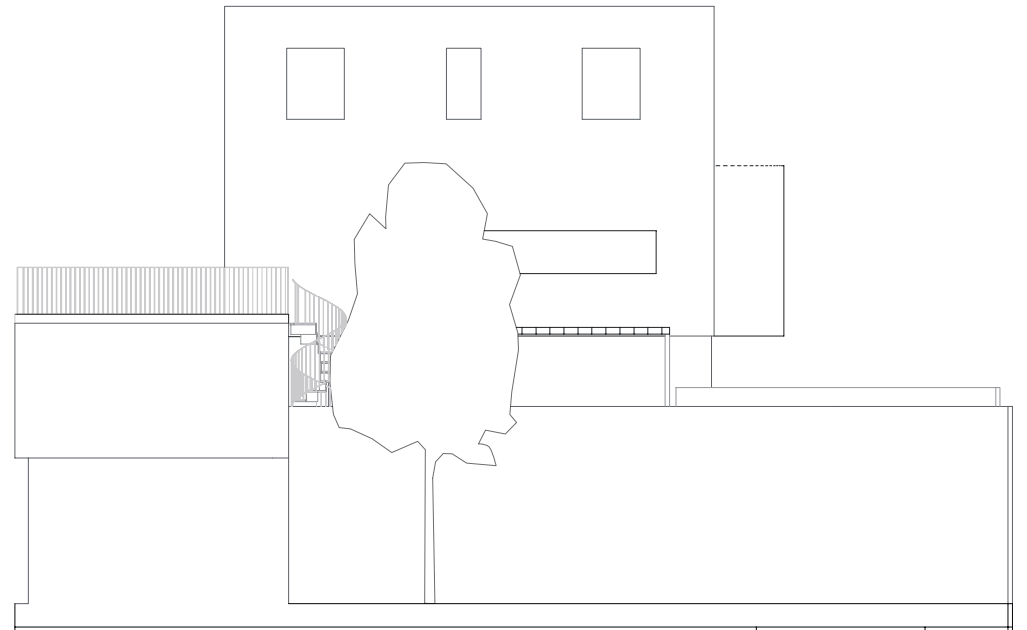
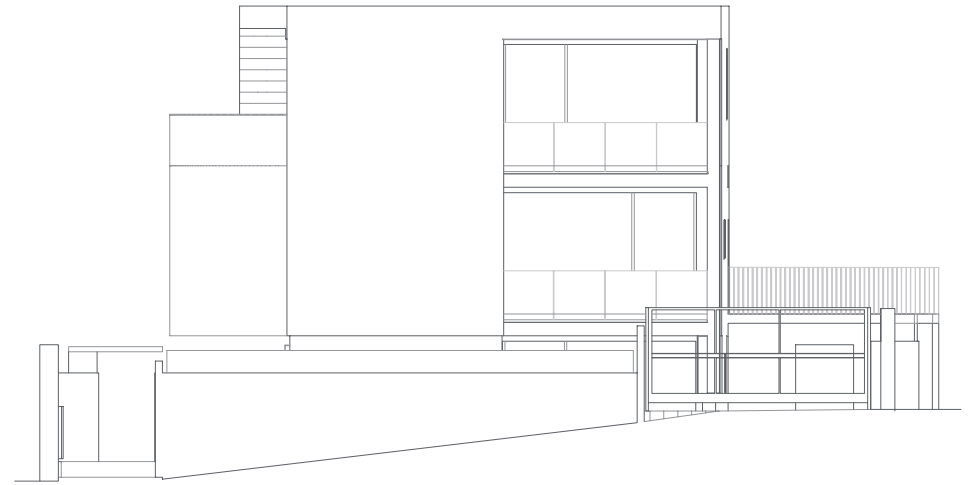
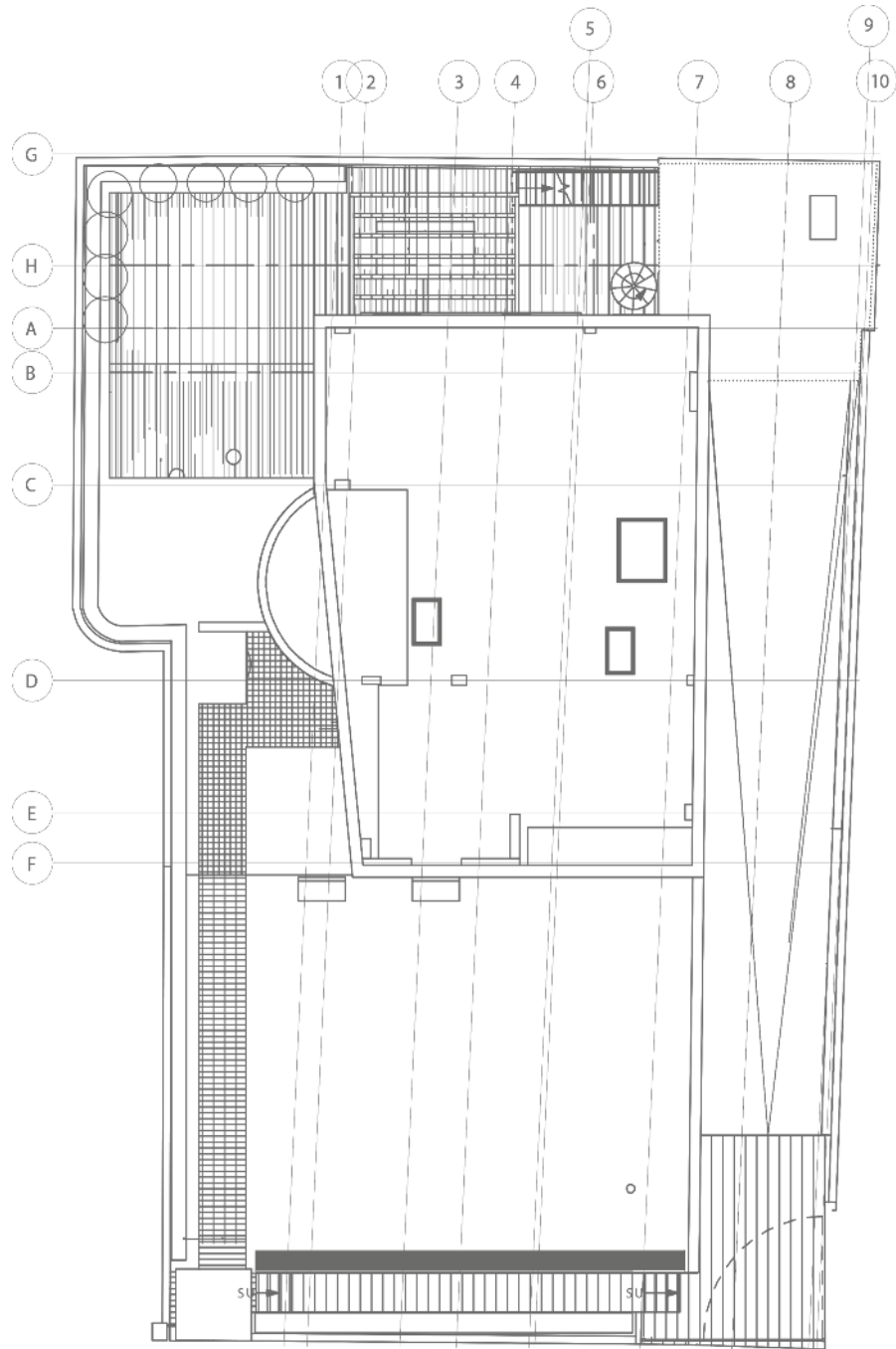



***Chalet Pera Avoua by ARP Architects
in Vilnius-Lithuania***

location: Verbier, Switzerland

category: architecture competition

softwares: Revit-3DS Max

status: under construction



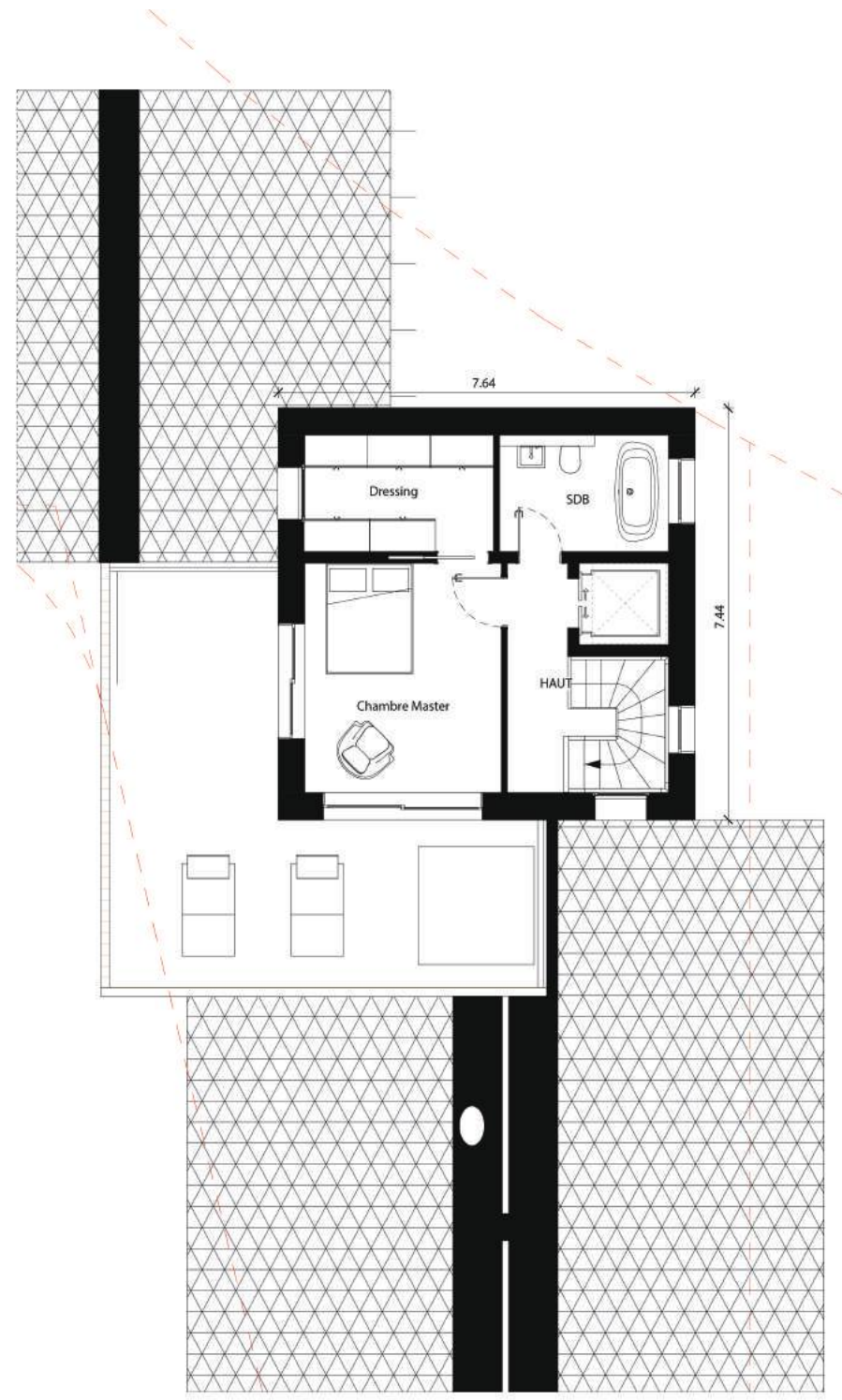
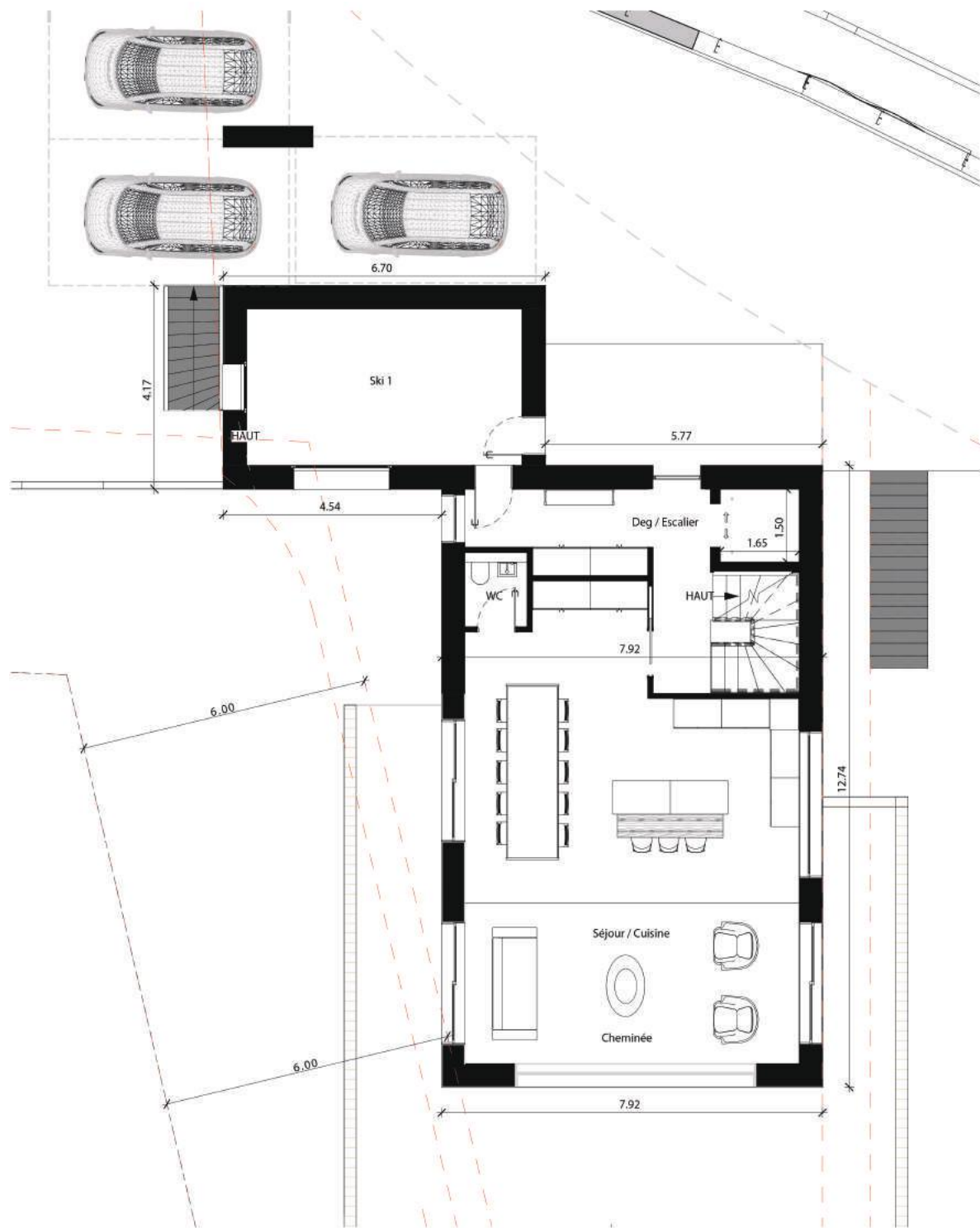



CRISTIAN PELLEGRINI

+41772121527

Rue du Grand Bureau 8, Le Acacias, Geneve, Switzerland

Master of Architecture from the Polytechnic University of Milan

Archcristianpellegrini@gmail.com

Linkedin <https://www.linkedin.com/in/cris1993/>