

CONCRETE JOINT PATTERN

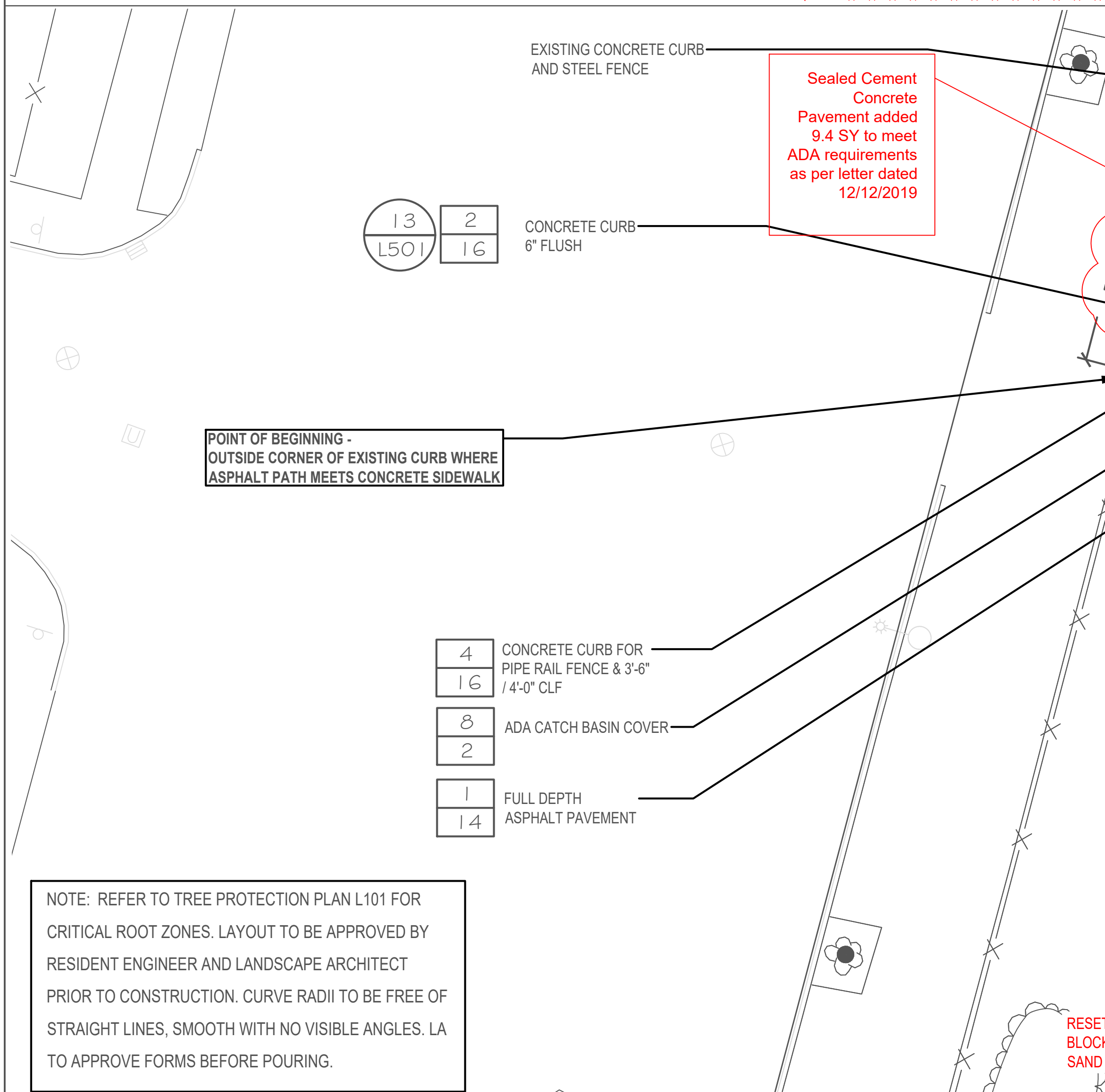

LEGEND

| SYMBOL | NOTE |
|--------|--|
| | POINT OF BEGINNING |
| | EXISTING TREE |
| | CANINE TURF, SEE SPECIFICATIONS (13, 14 / L501) |
| | SEALED CEMENT CONCRETE PAVEMENT (4 / L501) |
| | FULL DEPTH ASPHALT PAVEMENT (1 / 14) |
| | CONCRETE CURB - 6" FLUSH (2 / 16) (13 / L501) |
| | CONCRETE CURB FOR PIPE RAIL FENCE & 3'-6" / 4'-0" LCF (4 / 16) |
| | UTILITY PAYLINE, SEE GRADING PLANS |
| | RESET ASPHALT BLOCK PAVEMENT ON SAND (1 / 14) |
| | DETAIL NUMBER FROM NYCPARKS STANDARD DETAILS SHEET NUMBER FROM NYCPARKS STANDARD DETAILS |
| | DETAIL NUMBER CUSTOM DETAIL SHEET NUMBER CUSTOM DETAIL |

KEY PLAN

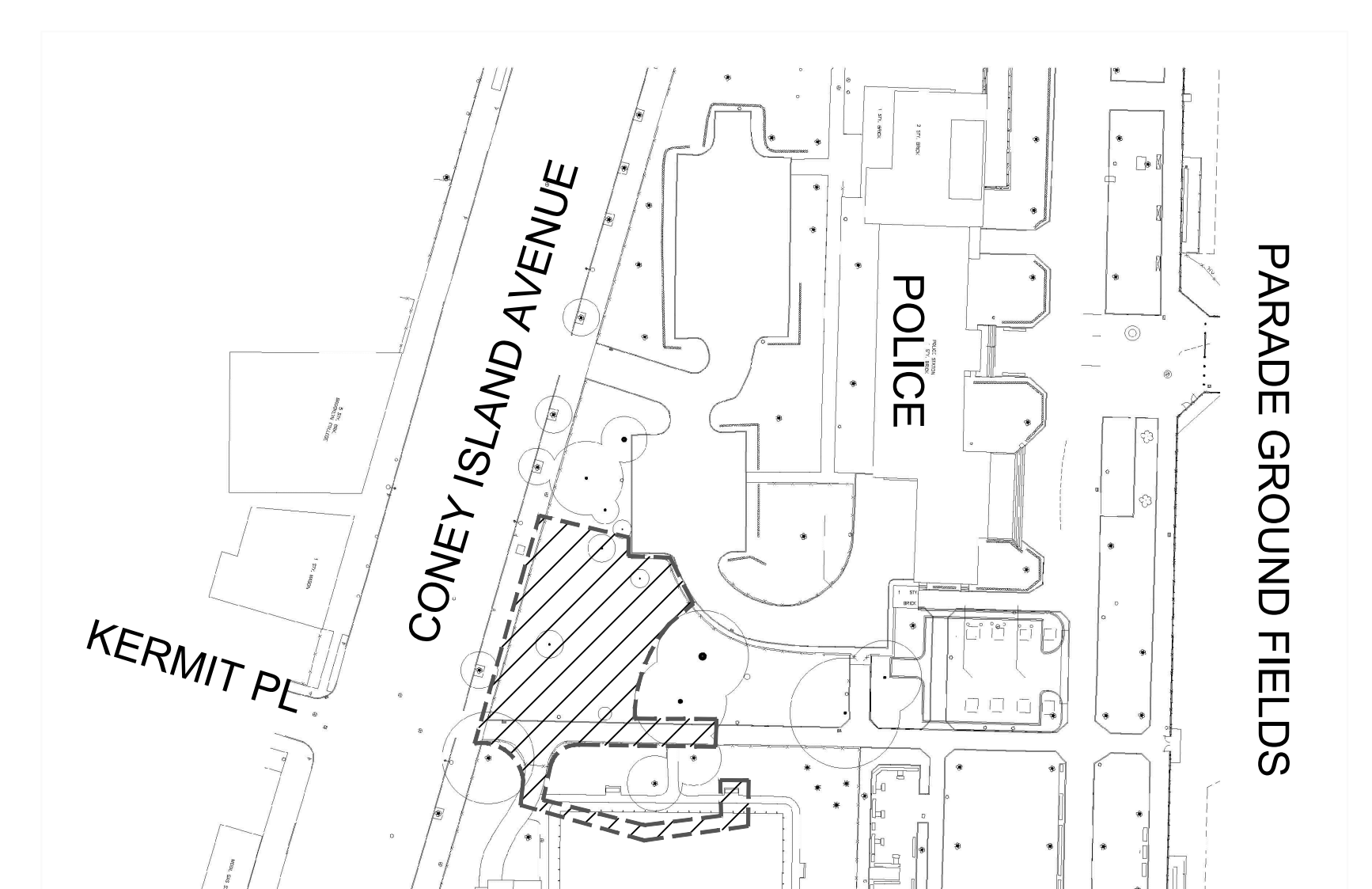

Contracted By: A I N Contracting Corp
476 Lake Street Brooklyn, NY 11223
Project Title: CONSTRUCTION OF A DOG RUN IN THE PARADE GROUND ON CONEY ISLAND AVE SOUTH OF PARK CIRCLE AND NORTH OF CATON AVENUE, BOROUGH OF BROOKLYN
Contract NO: B068-117M
Drawing Title: Layout and Material Plan - Hardscape
Date: 02/22/2021
AS-BUILT
I CERTIFY THAT THIS AS-BUILT DRAWING IS COMPLETE AND ACCURATE.

| | |
|---|--|
| Prospect Park Alliance 95 PROSPECT PARK WEST BROOKLYN, NY 11215 (718) 965.7766 | CONTRACTED BY: CITY OF NEW YORK PARKS & RECREATION |
| | PROJECT TITLE: CONSTRUCTION OF A DOG RUN IN THE PARADE GROUND ON CONEY ISLAND AVENUE, SOUTH OF PARK CIRCLE AND NORTH OF CATON AVENUE, BOROUGH OF BROOKLYN |

| | | | |
|-------|---|------------------------|--------------------------------------|
| SEAL | PROJECT TITLE CONSTRUCTION OF A DOG RUN IN THE PARADE GROUND ON CONEY ISLAND AVENUE, SOUTH OF PARK CIRCLE AND NORTH OF CATON AVENUE, BOROUGH OF BROOKLYN | | |
| BLOCK | DRAWING TITLE LAYOUT AND MATERIAL PLAN - HARDSCAPE | | |
| LOT | DESIGNED BY S.RAGULINA | DRAWN BY S.RAGULINA | CHECKED BY C.ZIMMERMAN/J. HEILNER |
| | B-SCAN | SCALE AS SHOWN | CONTRACT NO. B068-117M |
| | DATE 01/04/2018 | DRAWING NO. L201.00 | SHEET No. 6 OF 11 SHEETS |

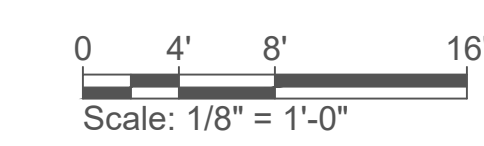

LAYOUT AND MATERIAL NOTES

- ALL EXISTING CONDITIONS DATA IS FOR REFERENCE ONLY. THIS INFORMATION WAS TAKEN FROM SURVEY DATED APRIL 3, 1996. VERIFY ALL INFORMATION IN THE FIELD.
- THE CONTRACTOR SHALL VERIFY ALL EXISTING SITE CONDITIONS, BOTH ABOVE AND BELOW THE SURFACE. ANY DISCREPANCIES BETWEEN INFORMATION SHOWN ON THE DRAWINGS AND ACTUAL FIELD CONDITIONS SHALL BE BROUGHT TO THE ATTENTION OF THE RESIDENT ENGINEER AND PARKS IN WRITING PRIOR TO COMMENCING WORK.
- LOCATIONS OF EXISTING TREES SHALL BE VERIFIED IN THE FIELD.
- NO CHANGES SHALL BE MADE TO THE DESIGN OR LAYOUT WITHOUT THE WRITTEN APPROVAL OF THE LANDSCAPE ARCHITECT. LAY OUT THE WORK AS DIMENSIONED ON THE PLANS. WRITTEN DIMENSIONS SHALL GOVERN; DO NOT SCALE DISTANCES.
- CONTRACTOR SHALL LAY OUT AND STAKE IN THE FIELD THE ALIGNMENT AT ALL PATHS, PAVEMENTS AND TRAILS FOR REVIEW BY THE LANDSCAPE ARCHITECT. ADJUSTMENTS MAY BE MADE ONLY AS DIRECTED BY THE LANDSCAPE ARCHITECT. CONTRACTOR MAY NOT PROCEED WITH CONSTRUCTION OF IMPROVEMENTS UNTIL HE HAS RECEIVED THE FINAL APPROVAL OF THE LAYOUT FROM THE LANDSCAPE ARCHITECT.
- ALL NEW PAVEMENTS, CURBS, AND EXISTING PAVEMENTS AND CURBS TO REMAIN SHALL MEET IN SMOOTH FLUSH CONDITION UNLESS NOTED OTHERWISE. NEW CURBS, WALLS, AND PAVEMENTS SHALL BE BUILT TO A SMOOTH EVEN FINISH WITH A CONSISTENT TOP AND PROFILE WITHOUT WAVES OR IRREGULARITIES. ANY WORK NOT MEETING THIS QUALITY STANDARD SHALL BE REPLACED AT THE CONTRACTOR'S EXPENSE.
- THE CONTRACTOR SHALL EXERCISE CARE DURING EXCAVATION OPERATIONS TO AVOID DISTURBING ADJACENT FACILITIES, SUBGRADE STRUCTURES AND TREES. ALL DAMAGE RESULTING FROM THE CONSTRUCTION SHALL BE THE CONTRACTOR'S RESPONSIBILITY AND SHALL BE REPAIRED AT NO EXPENSE TO THE CITY AND DPR. ALL REPAIR WORK SHALL BE TO THE SATISFACTION OF THE RESIDENT ENGINEER AND DPR. PLANTED AREAS DISTURBED BY CONTRACTOR'S WORK SHALL BE RESTORED AS DIRECTED BY THE LANDSCAPE ARCHITECT.
- NO HEAVY MACHINERY, EQUIPMENT OR STOCKPILING OF MATERIAL IS PERMITTED WITHIN THE DRIP LINES OF EXISTING TREES.
- THE CONTRACTOR SHALL TAKE SPECIAL CARE TO PROTECT ALL EXISTING TREES AND THEIR ROOT SYSTEMS. EXCAVATIONS WITHIN THE DRIP LINES OF TREES SHALL BE KEPT TO A MINIMUM AND SHALL BE COMPLETED BY HAND ONLY AND SHALL BE PERFORMED IN THE PRESENCE OF THE RESIDENT ENGINEER, AT NO ADDITIONAL EXPENSE TO THE CITY. ALL ROOTS SHALL NOT BE DISTURBED. BRIDGE CURBS SHALL BE CONSTRUCTED OR THE AMOUNT OF FOUNDATION MATERIAL SHALL BE REDUCED WHERE NECESSARY, AS DIRECTED BY ENGINEER (SEE GENERAL CONDITIONS, SPECIAL PROVISION, SECTION C, ARTICLE 14 "TREE WORK").
- THE CONTRACTOR IS RESPONSIBLE FOR IDENTIFYING LONG LEAD ITEMS AND ORDERING THESE MATERIALS IN A TIMELY MANNER.

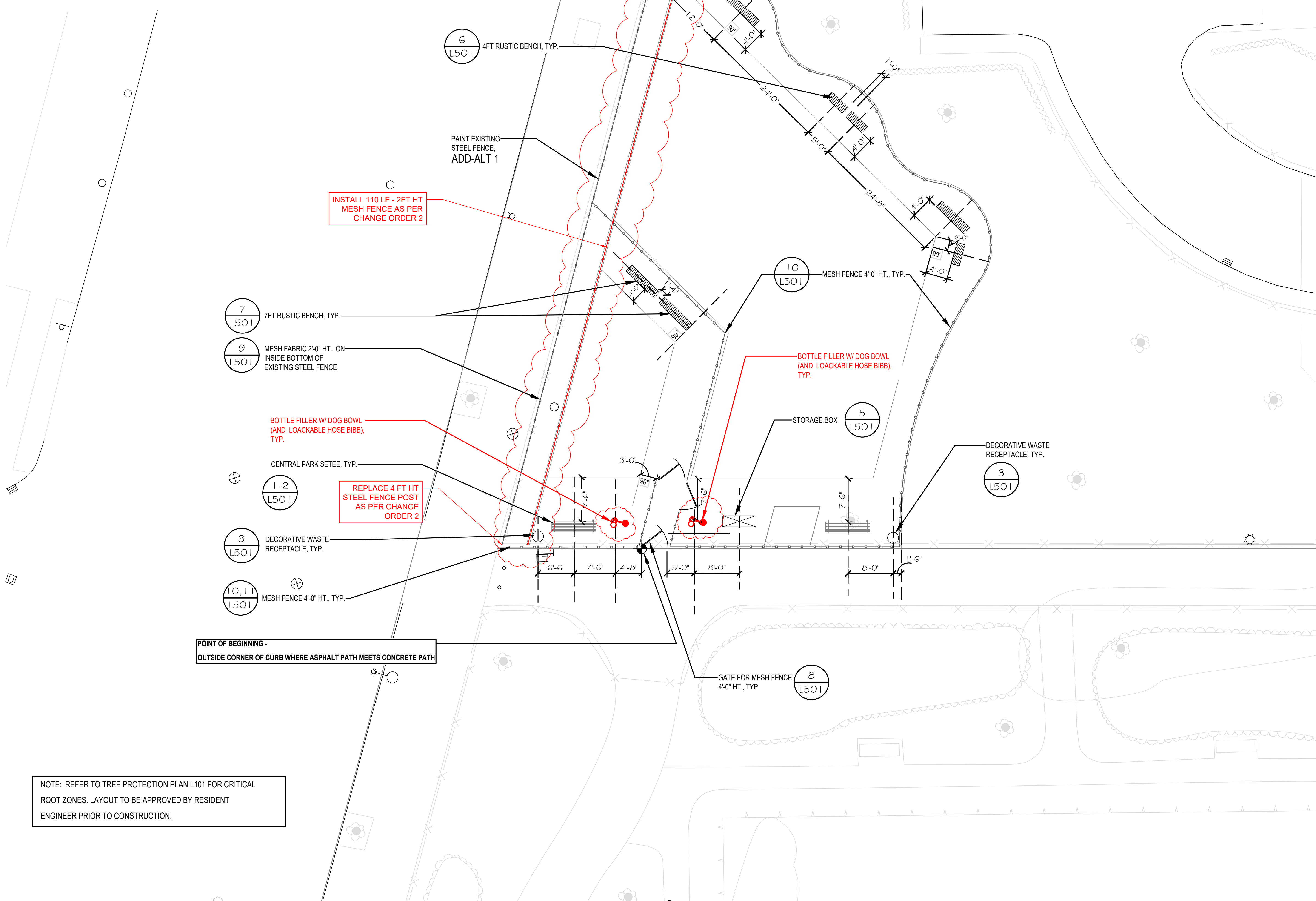

| LEGEND | |
|--------|---|
| SYMBOL | NOTE |
| | POINT OF BEGINNING |
| | EXISTING TREE |
| | MESH FENCE 4'-0" HT. |
| | MESH FABRIC 2'-0" HT. |
| | 7FT RUSTIC BENCH |
| | 4FT RUSTIC BENCH |
| | CENTRAL PARK SETTEE, 8'-0" LENGTH |
| | STORAGE BOX |
| | HI-LO DRINKING FOUNTAIN WITH DOG BOWL AND HOSE BIBB |
| | DECORATIVE WASTE RECEPTACLE |
| | DETAIL NUMBER FROM NYCPARKS STANDARD DETAILS SHEET NUMBER FROM NYCPARKS STANDARD DETAILS |
| | DETAIL NUMBER CUSTOM DETAIL SHEET NUMBER CUSTOM DETAIL |

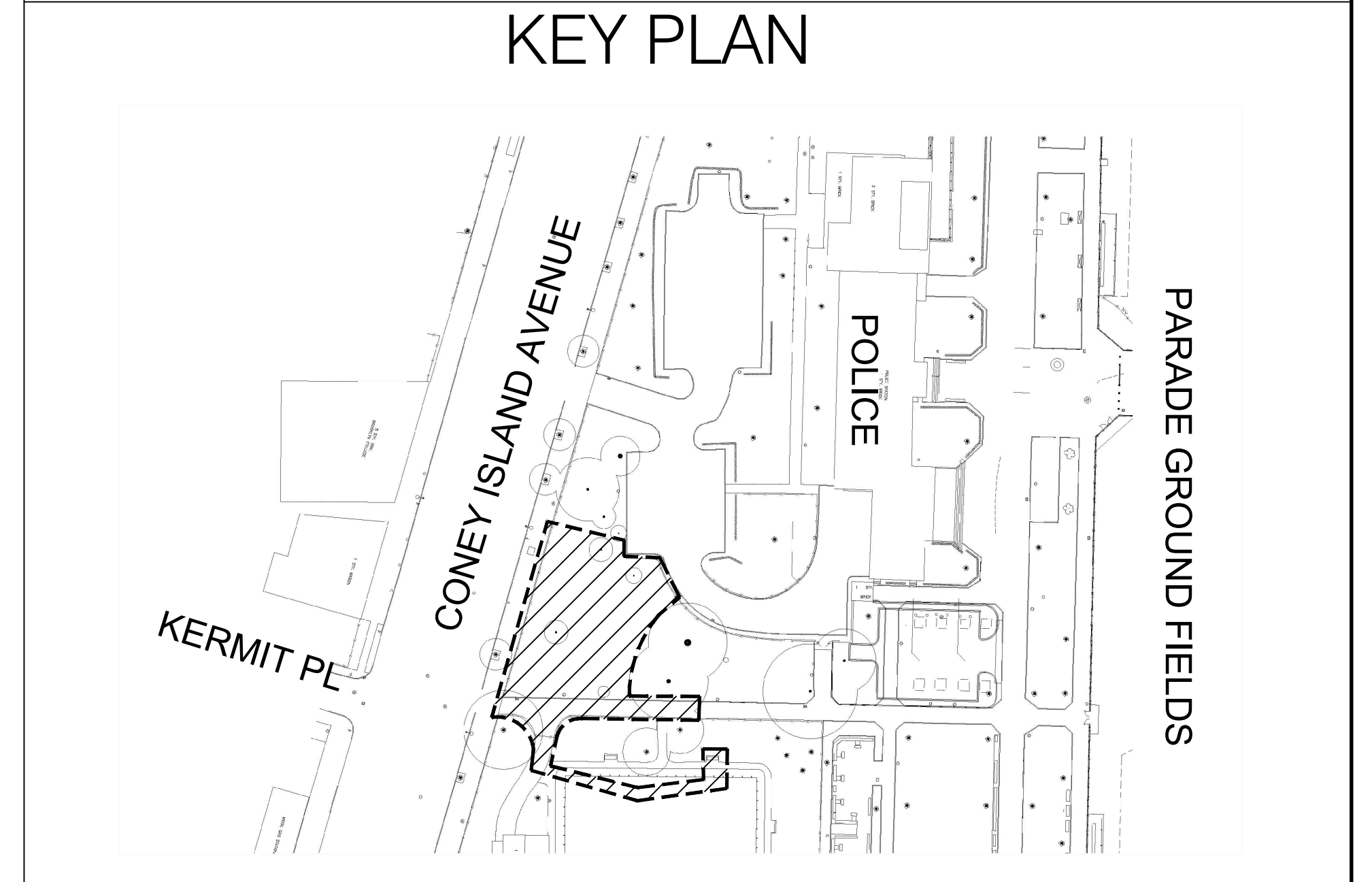

Contracted By: A I N Contracting Corp
476 Lake Street Brooklyn, NY 11223

Contracted For: CITY OF NEW YORK PARKS AND RECREATION

Project Title: CONSTRUCTION OF A DOG RUN IN THE PARADE GROUND ON CONEY ISLAND AVE SOUTH OF PARK CIRCLE AND NORTH OF CATON AVENUE, BOROUGH OF BROOKLYN

Contract No: B068-117M

Drawing Title: Layout and Material Plan - Hardscape

Date: 02/22/2021

AS-BUILT

I CERTIFY THAT THIS AS-BUILT DRAWING IS COMPLETE AND ACCURATE.

| | |
|--|--|
| | PROSPECT PARK ALLIANCE DESIGN & CONSTRUCTION 95 PROSPECT PARK WEST BROOKLYN, NY 11215 (718) 965-7766 |
| | CITY OF NEW YORK PARKS & RECREATION OLMSTED CENTER FLUSHING MEADOWS CORONA PARK FLUSHING, NEW YORK 11368 |

| | | | |
|---------------|---|------------------------|-------------------------------------|
| SEAL | PROJECT TITLE CONSTRUCTION OF A DOG RUN IN THE PARADE GROUND ON CONEY ISLAND AVENUE, SOUTH OF PARK CIRCLE AND NORTH OF CATON AVENUE, BOROUGH OF BROOKLYN | | |
| BLOCK 5051 | DRAWING TITLE LAYOUT AND MATERIAL PLAN - FURNITURE | | |
| | DESIGNED BY S.RAGULINA | DRAWN BY S.RAGULINA | CHECKED BY C.ZIMMERMAN/J.HEILNER |
| LOT 1 | B-SCAN | SCALE AS SHOWN | DRAWING NO. L202.00 |
| | DATE 01/04/2018 | | CONTRACT NO. B068-117M |
| | | | SHEET No. 7 OF 11 SHEETS |

NOTE: REFER TO TREE PROTECTION PLAN L101 FOR CRITICAL ROOT ZONES. LAYOUT TO BE APPROVED BY RESIDENT ENGINEER PRIOR TO CONSTRUCTION.

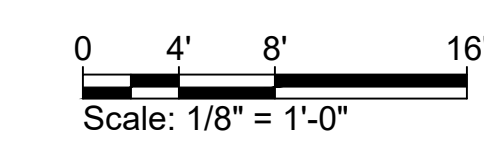

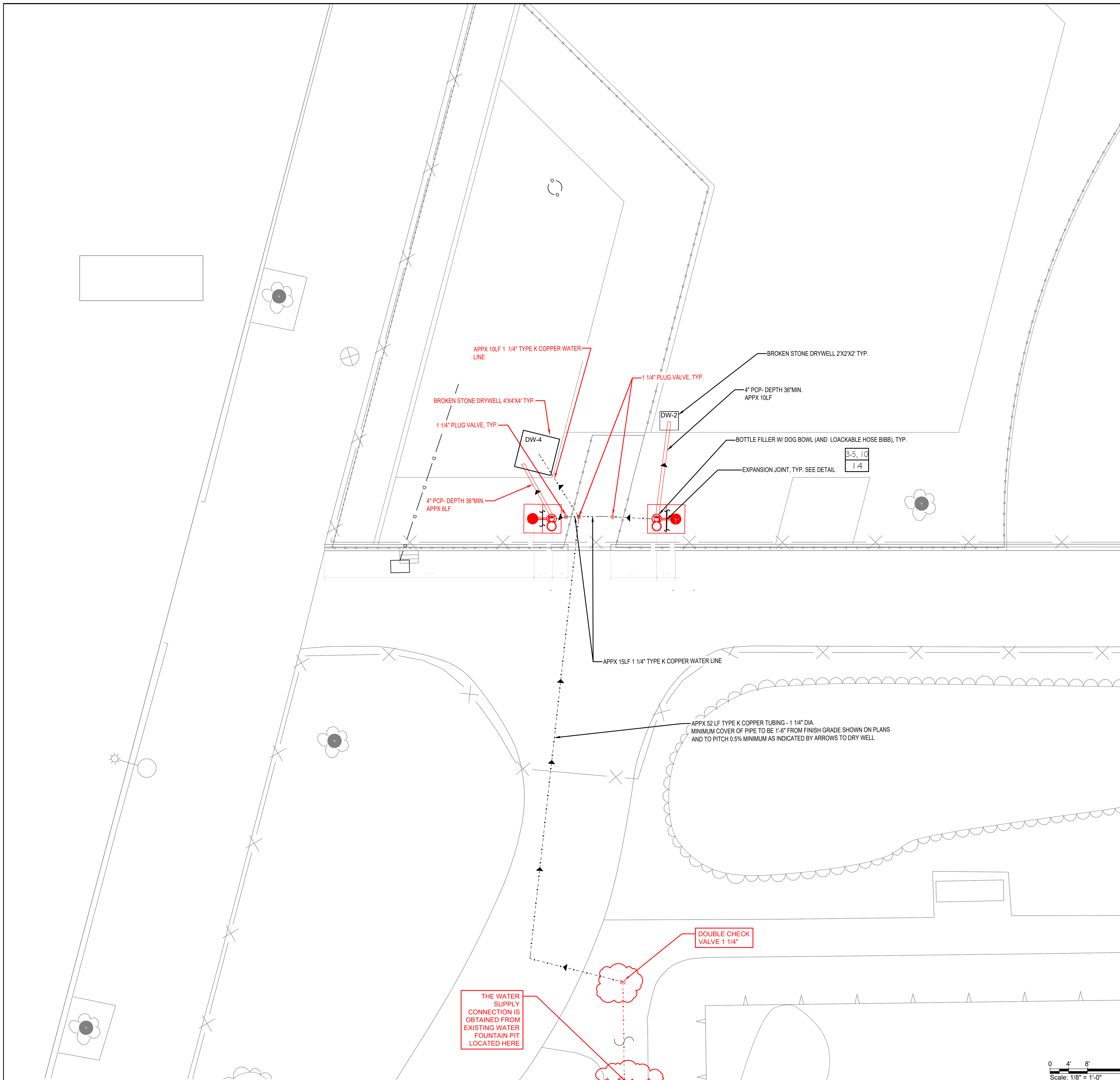

| LEGEND | |
|------------------|--|
| SYMBOL | NOTE |
| ● 6 | EXISTING TREE |
| - - - (48) - - - | EXISTING CONTOUR |
| — 48.00 — | PROPOSED CONTOUR |
| + 49.00 | PROPOSED SPOT ELEVATION |
| ← 1.5% | PROPOSED SLOPE |
| ⊕ | H-I-O DRINKING FOUNTAIN WITH DOG BOWL AND HOSE BIBB SEE DETAIL ON SHEET L202 |
| — | 1 1/4" CTTK, SEE PLANS AND SPECIFICATION |
| — o — o — | 4" PERFORATED PPC PIPE, SEE DETAIL |
| 1 1 | DETAIL NUMBER FROM NYCPARKS STANDARD DETAILS SHEET NUMBER FROM NYCPARKS STANDARD DETAILS |
| 4 L501 | DETAIL NUMBER CUSTOM DETAIL SHEET NUMBER CUSTOM DETAIL |

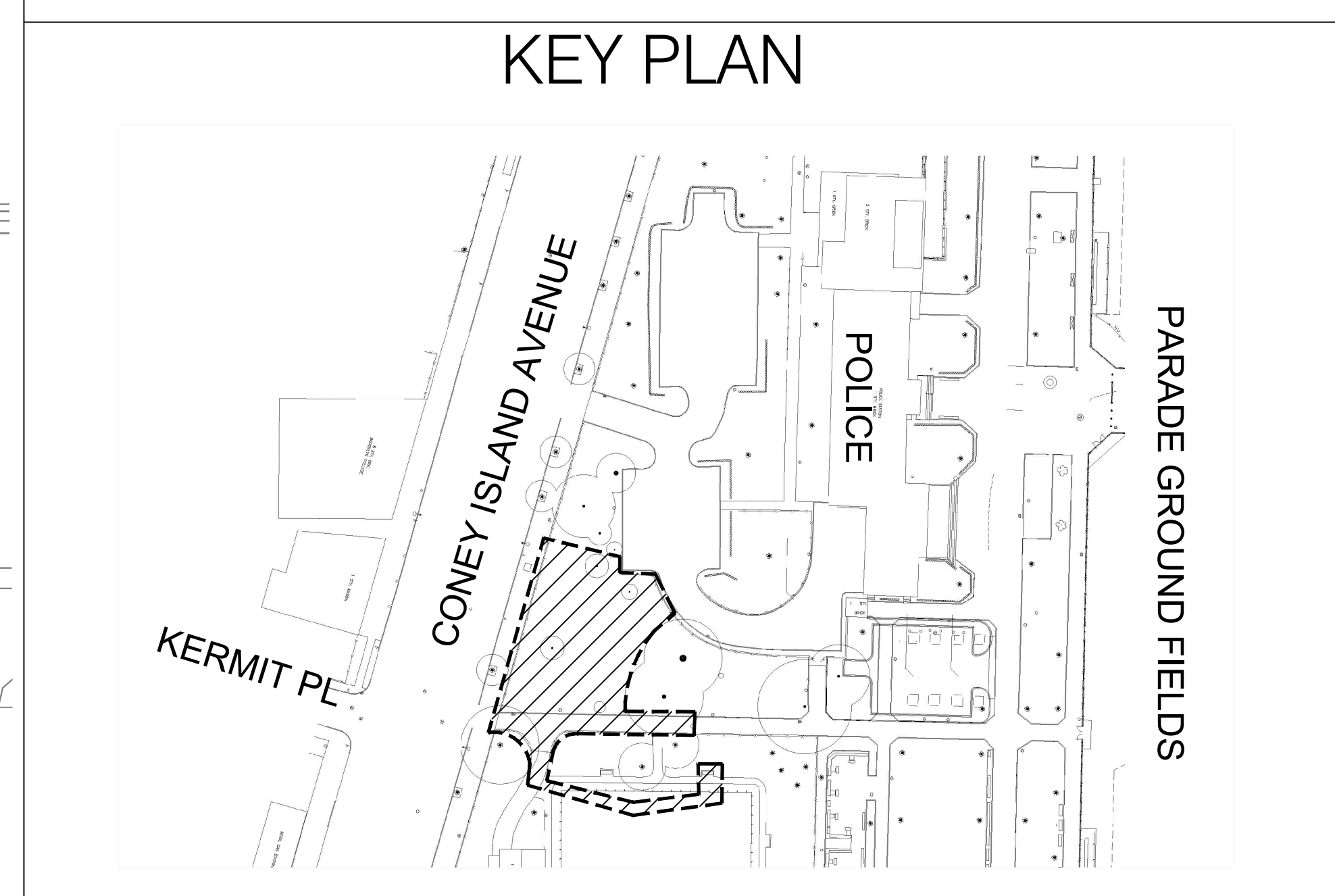

Contracted By:
A I N Contracting Corp
 476 Lake Street Brooklyn, NY 11223

Contracted For:
CITY OF NEW YORK PARKS AND RECREATION

Project Title:
CONSTRUCTION OF A DOG RUN IN THE PARADE GROUND ON CONEY ISLAND AVE SOUTH OF PARK CIRCLE AND NORTH OF CATON AVENUE, BOROUGH OF BROOKLYN

Contract NO: B068-117M

Drawing Title: Layout and Material Plan - Hardscape
 Date: 02/22/2021
 AS-BUILT
 I CERTIFY THAT THIS AS-BUILT DRAWING IS COMPLETE AND ACCURATE.

| | |
|-------|---|
| N | Prospect Park Alliance PROSPECT PARK ALLIANCE DESIGN & CONSTRUCTION 95 PROSPECT PARK WEST BROOKLYN, NY 11215 (718) 965.7766 |
| | CITY OF NEW YORK PARKS & RECREATION OLMSTED CENTER FLUSHING MEADOWS CORONA PARK FLUSHING, NEW YORK 11368 |

| | | | |
|--|---|-------------------------------------|----------------------------------|
| SEAL | PROJECT TITLE CONSTRUCTION OF A DOG RUN IN THE PARADE GROUND ON CONEY ISLAND AVENUE, SOUTH OF PARK CIRCLE AND NORTH OF CATON AVENUE, BOROUGH OF BROOKLYN | | |
| DRAWING TITLE WATER SUPPLY, GRADING, AND DRAINAGE PLAN | | | |
| DESIGNED BY S.RAGULINA | DRAWN BY S.RAGULINA | CHECKED BY C.ZIMMERMAN/J.HEILNER | CONTRACT NO. B068-117M |
| B-SCAN | SCALE AS SHOWN | DRAWING NO. L203.00 | SHEET No. 8 OF 11 SHEETS |
| BLOCK 5051 | DATE 01/04/2018 | | |
| LOT 1 | | | |

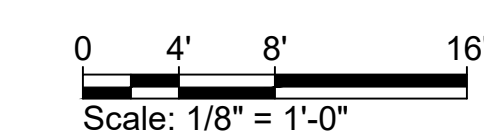

| PLANTING SCHEDULE | | | | | | |
|--|--------------------------|--------|--------------|-------|----------|-------|
| BOTANICAL NAME | COMMON NAME | NATIVE | SIZE | ROOT | SPACING | TOTAL |
| TREES | | | | | | |
| <i>Aesculus parviflora</i> | Bottlebrush Buckeye | Y | 5'-6" HT | B&B | AS SHOWN | 3 |
| <i>Carpinus caroliniana</i> | American Hombeam | Y | 3-3.5" | B&B | AS SHOWN | 5 |
| <i>Ilex opaca</i> | American Holly | Y | 7-8" HT | B&B | AS SHOWN | 3 |
| <i>Pinus strobus 'Fastigiata'</i> | Eastern White Pine | Y | 7-8" HT | B&B | AS SHOWN | 2 |
| <i>Zelkova serrata 'Village Green'</i> | Zelkova 'Village Green' | N | 3-3.5" | B&B | AS SHOWN | 1 |
| | | | | | | 14 |
| CONTAINER | | | | | | |
| SHRUB | | | | | | |
| <i>Comus alba 'Bailhalo'</i> | Ivory Halo Dogwood | N | 18"-24" HT | 3 Gal | AS SHOWN | 8 |
| <i>Comus amomum</i> | Silky Dogwood | Y | 36" - 48" HT | 7 Gal | AS SHOWN | 11 |
| <i>Rhus aromatica</i> | Fragrant Sumac | Y | 30"-36" HT | 5 Gal | 30" O.C. | 91 |
| <i>Rhus aromatica 'Gro-Low'</i> | Fragrant Sumac 'Gro-Low' | N | 24"-30" HT | 5 Gal | 30" O.C. | 18 |
| | | | | | | 128 |
| VINE | | | | | | |
| <i>Lonicera sempervirens</i> | Trumpet Honeysuckle | Y | Staked | 3 Gal | AS SHOWN | 4 |

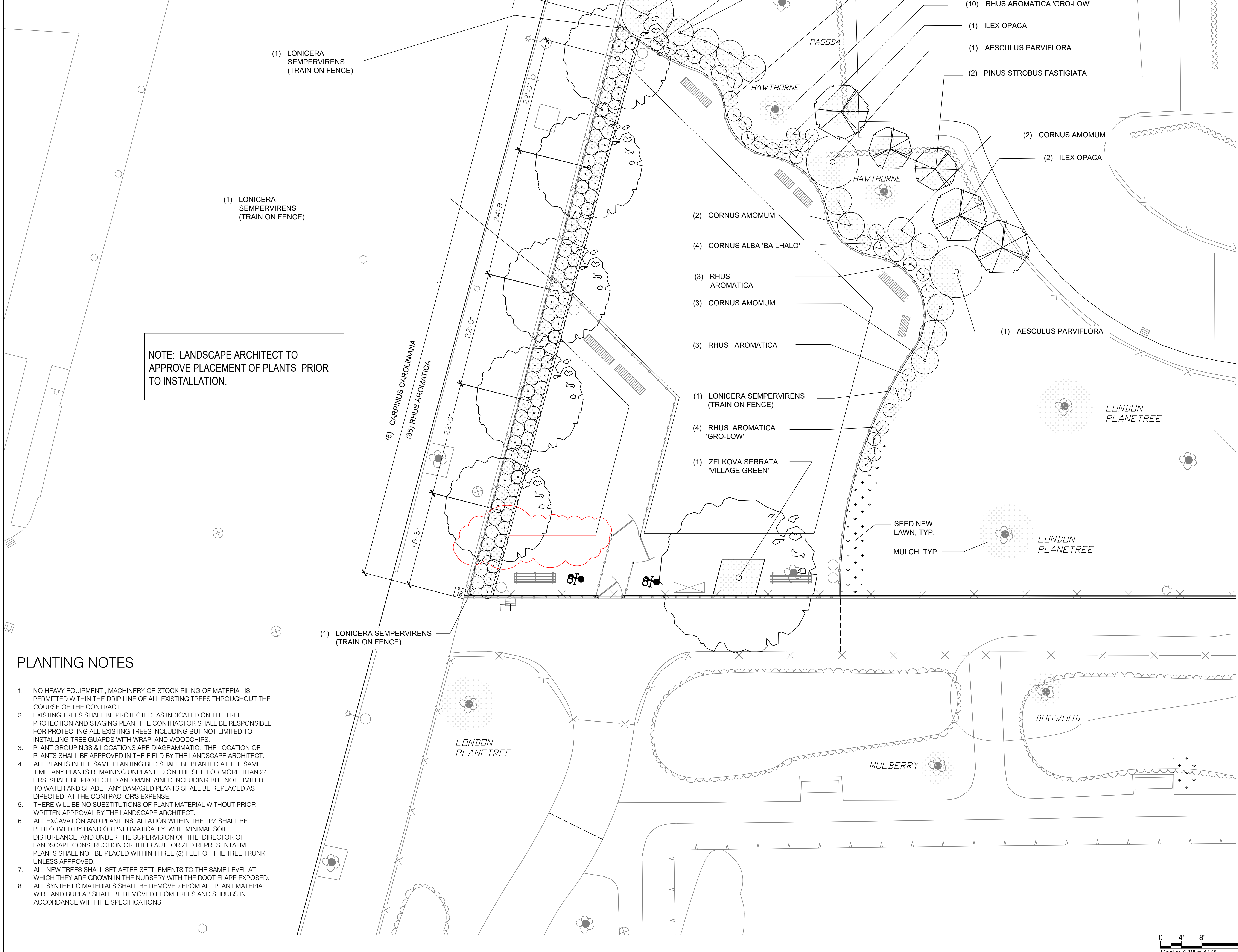

NOTE: LANDSCAPE ARCHITECT TO APPROVE PLACEMENT OF PLANTS PRIOR TO INSTALLATION.

PLANTING NOTES

- NO HEAVY EQUIPMENT, MACHINERY OR STOCK PILING OF MATERIAL IS PERMITTED WITHIN THE DRIP LINE OF ALL EXISTING TREES THROUGHOUT THE COURSE OF THE CONTRACT.
- EXISTING TREES SHALL BE PROTECTED AS INDICATED ON THE TREE PROTECTION AND STAGING PLAN. THE CONTRACTOR SHALL BE RESPONSIBLE FOR PROTECTING ALL EXISTING TREES INCLUDING BUT NOT LIMITED TO INSTALLING TREE GUARDS WITH WRAP, AND WOODCHIPS.
- PLANT GROUPINGS & LOCATIONS ARE DIAGRAMMATIC. THE LOCATION OF PLANTS SHALL BE APPROVED IN THE FIELD BY THE LANDSCAPE ARCHITECT. ALL PLANTS IN THE SAME PLANTING BED SHALL BE PLANTED AT THE SAME TIME. ANY PLANTS REMAINING UNPLANTED ON THE SITE FOR MORE THAN 24 HRS. SHALL BE PROTECTED AND MAINTAINED INCLUDING BUT NOT LIMITED TO WATER AND SHADE. ANY DAMAGED PLANTS SHALL BE REPLACED AS DIRECTED, AT THE CONTRACTOR'S EXPENSE.
- THERE WILL BE NO SUBSTITUTIONS OF PLANT MATERIAL WITHOUT PRIOR WRITTEN APPROVAL BY THE LANDSCAPE ARCHITECT.
- ALL EXCAVATION AND PLANT INSTALLATION WITHIN THE TPZ SHALL BE PERFORMED BY HAND OR PNEUMATICALLY, WITH MINIMAL SOIL DISTURBANCE, AND UNDER THE SUPERVISION OF THE DIRECTOR OF LANDSCAPE CONSTRUCTION OR THEIR AUTHORIZED REPRESENTATIVE. PLANTS SHALL NOT BE PLACED WITHIN THREE (3) FEET OF THE TREE TRUNK UNLESS APPROVED.
- ALL NEW TREES SHALL SET AFTER SETTLEMENTS TO THE SAME LEVEL AT WHICH THEY ARE GROWN IN THE NURSERY WITH THE ROOT FLARE EXPOSED.
- ALL SYNTHETIC MATERIALS SHALL BE REMOVED FROM ALL PLANT MATERIAL. WIRE AND BURLAP SHALL BE REMOVED FROM TREES AND SHRUBS IN ACCORDANCE WITH THE SPECIFICATIONS.

LEGEND

| SYMBOL | NOTE | | | | |
|---|--|------|--|---|----|
| | EXISTING TREE DRIPLINE, TYP. | | | | |
| | DECIDUOUS TREE <table border="1"><tr><td>3</td></tr><tr><td>59</td></tr></table> | 3 | 59 | | |
| 3 | | | | | |
| 59 | | | | | |
| | EVERGREEN TREE <table border="1"><tr><td>3</td></tr><tr><td>59</td></tr></table> | 3 | 59 | | |
| 3 | | | | | |
| 59 | | | | | |
| | DECIDUOUS SHRUBS <table border="1"><tr><td>7</td></tr><tr><td>59</td></tr></table> <table border="1"><tr><td>8</td></tr><tr><td>59</td></tr></table> | 7 | 59 | 8 | 59 |
| 7 | | | | | |
| 59 | | | | | |
| 8 | | | | | |
| 59 | | | | | |
| | DECIDUOUS VINE <table border="1"><tr><td>7</td></tr><tr><td>59</td></tr></table> <table border="1"><tr><td>8</td></tr><tr><td>59</td></tr></table> | 7 | 59 | 8 | 59 |
| 7 | | | | | |
| 59 | | | | | |
| 8 | | | | | |
| 59 | | | | | |
| | SEED NEW LAWN | | | | |
| | 3" MULCH LAYER IN AREAS AS SHOWN AND ON ROOT FLARE OF EXISTING TREES NOTE: MULCH SHALL NOT COME INTO CONTACT WITH PLANT TRUNK | | | | |
| <table border="1"><tr><td>7</td></tr><tr><td>59</td></tr></table> | 7 | 59 | DETAIL NUMBER FROM NYCPARKS STANDARD DETAILS SHEET NUMBER FROM NYCPARKS STANDARD DETAILS | | |
| 7 | | | | | |
| 59 | | | | | |
| <table border="1"><tr><td>4</td></tr><tr><td>L501</td></tr></table> | 4 | L501 | DETAIL NUMBER CUSTOM DETAIL SHEET NUMBER CUSTOM DETAIL | | |
| 4 | | | | | |
| L501 | | | | | |

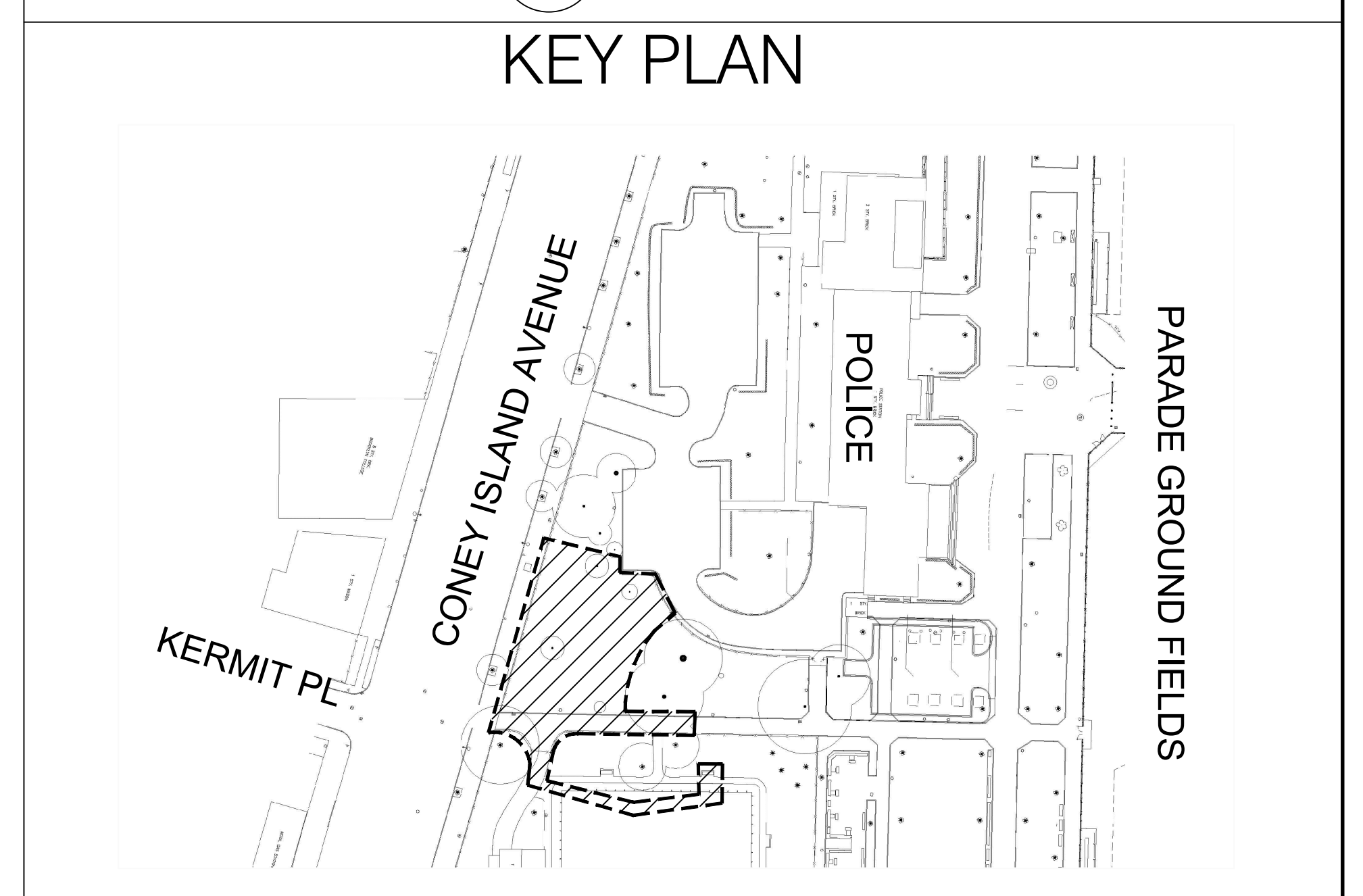

Contracted By: A I N Contracting Corp
476 Lake Street Brooklyn, NY 11223
Project Title: CONSTRUCTION OF A DOG RUN IN THE PARADE GROUND ON CONEY ISLAND AVE SOUTH OF PARK CIRCLE AND NORTH OF CATON AVENUE, BOROUGH OF BROOKLYN
Contract NO: B068-117M
Drawing Title: Layout and Material Plan - Hardscape
Date: 02/22/2021
AS-BUILT
I CERTIFY THAT THIS AS-BUILT DRAWING IS COMPLETE AND ACCURATE.

| | | |
|-------|---|--|
| | | PROSPECT PARK ALLIANCE DESIGN & CONSTRUCTION 95 PROSPECT PARK WEST BROOKLYN, NY 11215 (718) 965-7766 |
| | | CITY OF NEW YORK PARKS & RECREATION OLMSTED CENTER FLUSHING MEADOWS CORONA PARK FLUSHING, NEW YORK 11368 |
| SEAL | PROJECT TITLE CONSTRUCTION OF A DOG RUN IN THE PARADE GROUND ON CONEY ISLAND AVENUE, SOUTH OF PARK CIRCLE AND NORTH OF CATON AVENUE, BOROUGH OF BROOKLYN | |
| BLOCK | DRAWING TITLE PLANTING PLAN | |
| LOT | DESIGNED BY S.RAGULINA | CHECKED BY C.ZIMMERMAN/J.HEILNER |
| | B-SCAN | CONTRACT NO. B068-117M |
| | SCALE AS SHOWN | DRAWING NO. L204.00 |
| | DATE 01/04/2018 | SHEET No. 9 OF 11 SHEETS |

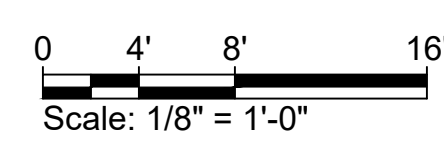

1 BOTTLE FILLER: FRONT ELEVATION

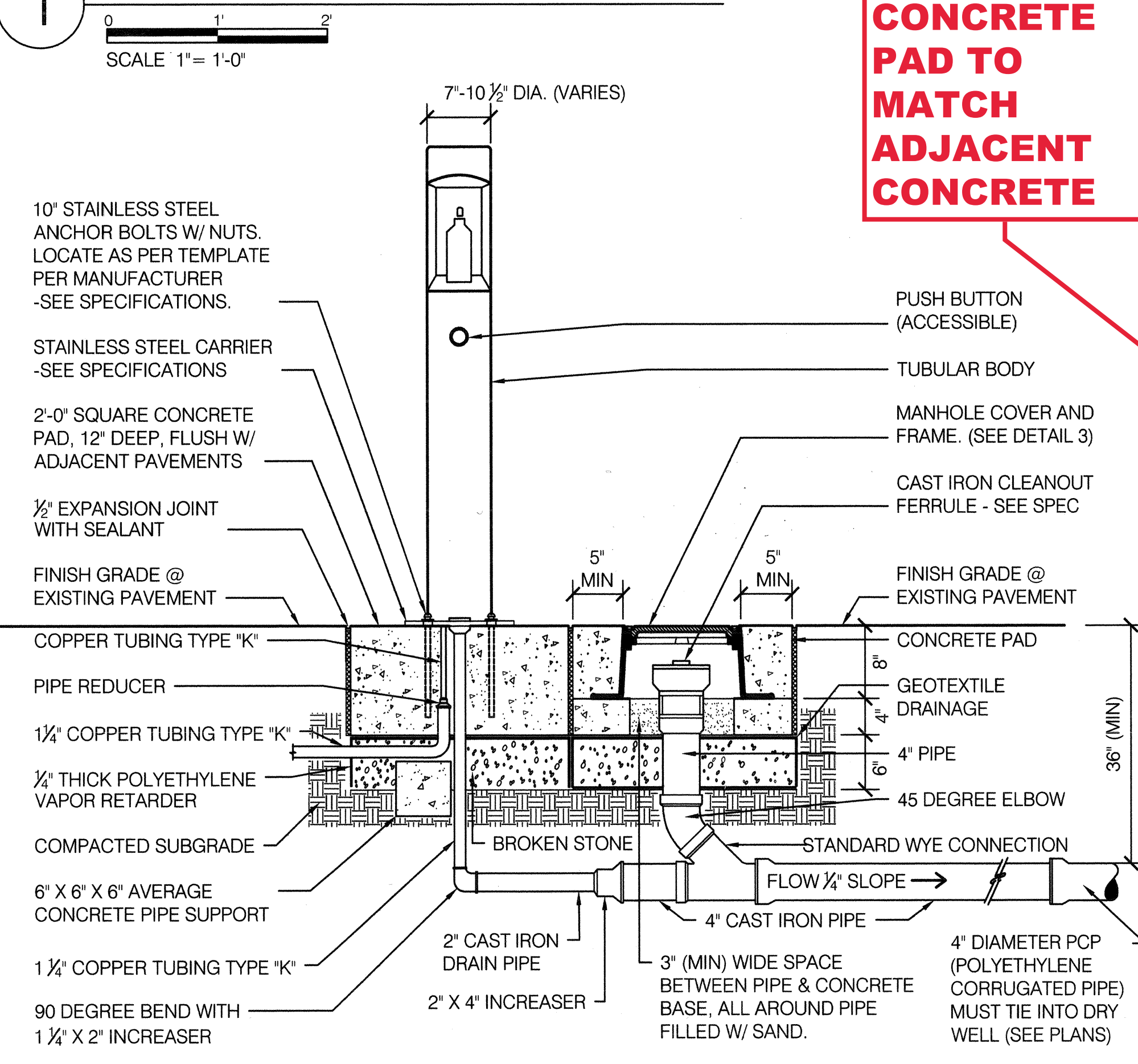

CONCRETE PAD TO MATCH ADJACENT CONCRETE

2 BOTTLE FILLER: PLAN

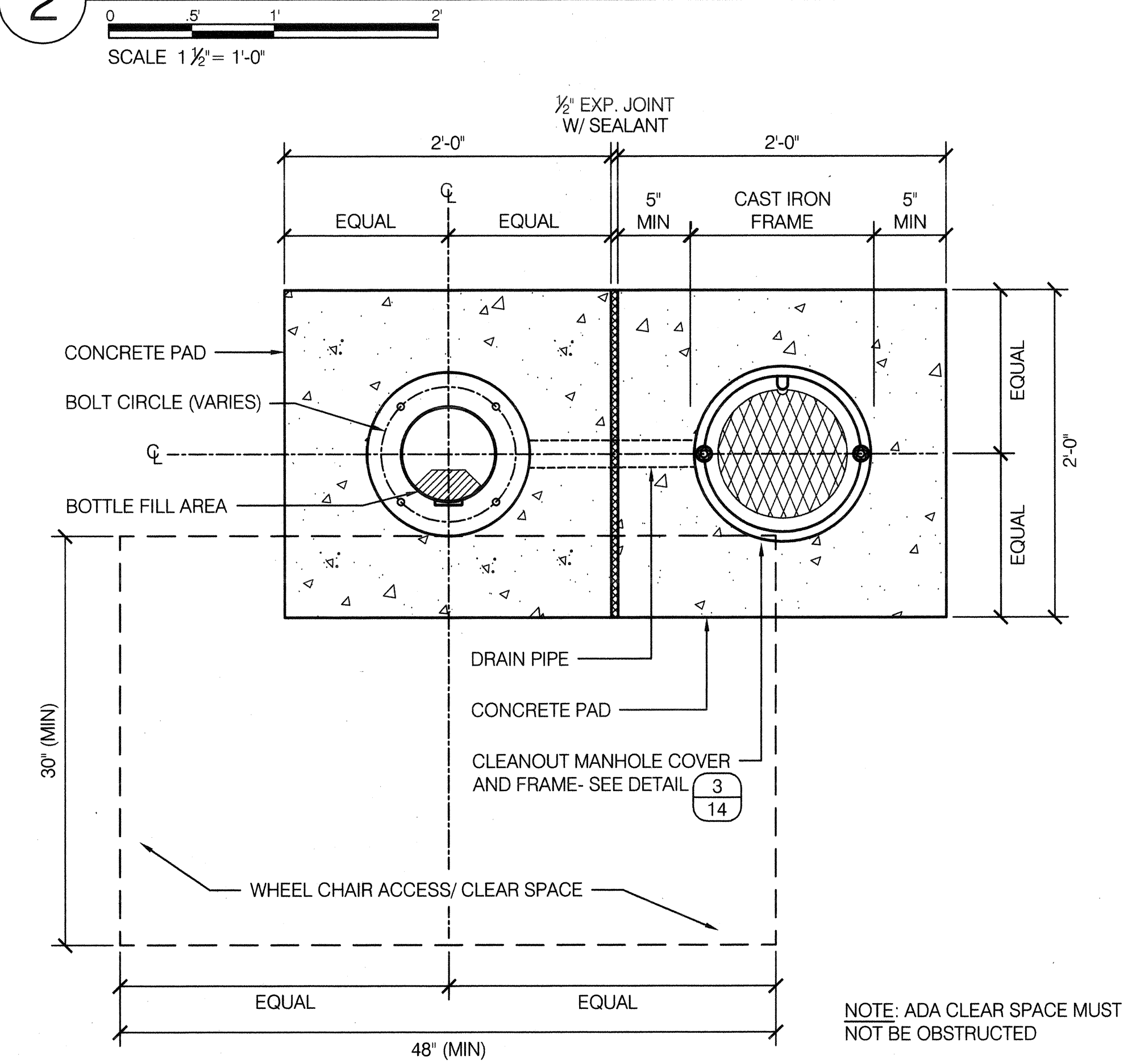

3 CLEANOUT MANHOLE FRAME & LOCKING COVER

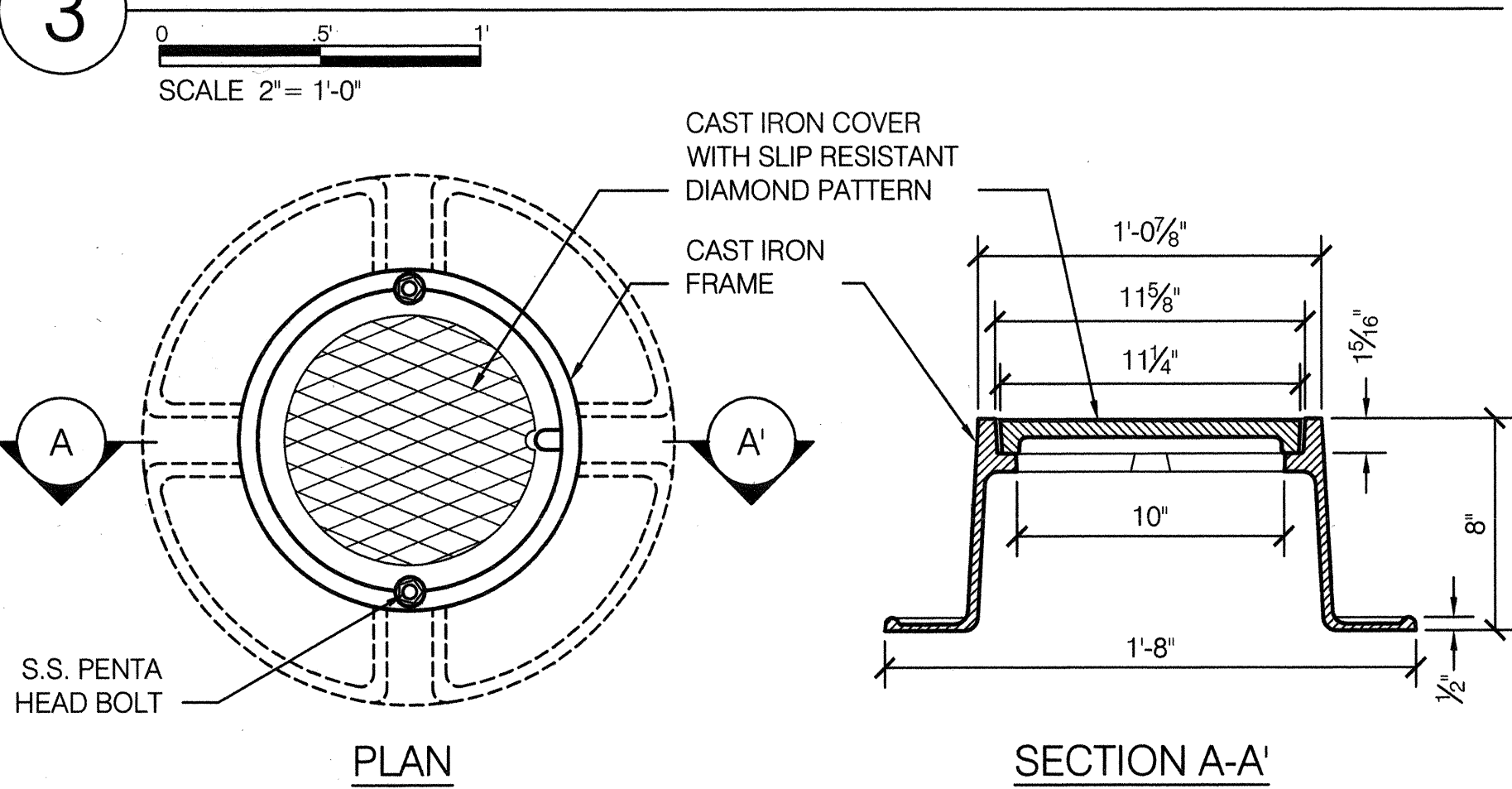

NOTES: CAST IRON LOCKING COVER AND FRAME SHALL BE MANUFACTURED BY CAMPBELL FOUNDRY HEAVY DUTY FRAME AND LOCKING COVER PATTERN NO. 1000090...

4 BOTTLE FILLER W/ DOG BOWL: FRONT ELEVATION

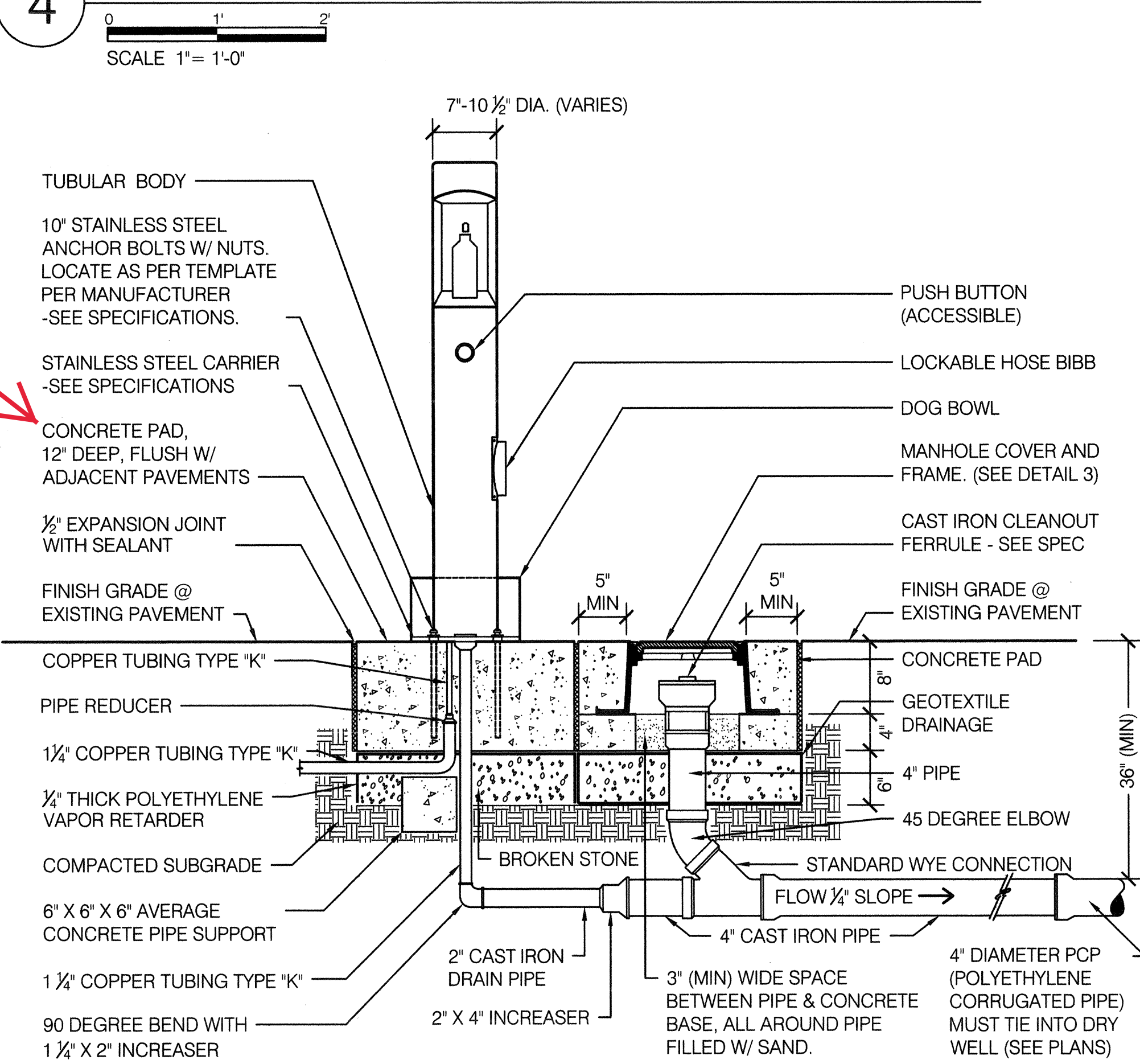

5 BOTTLE FILLER W/ DOG BOWL: PLAN

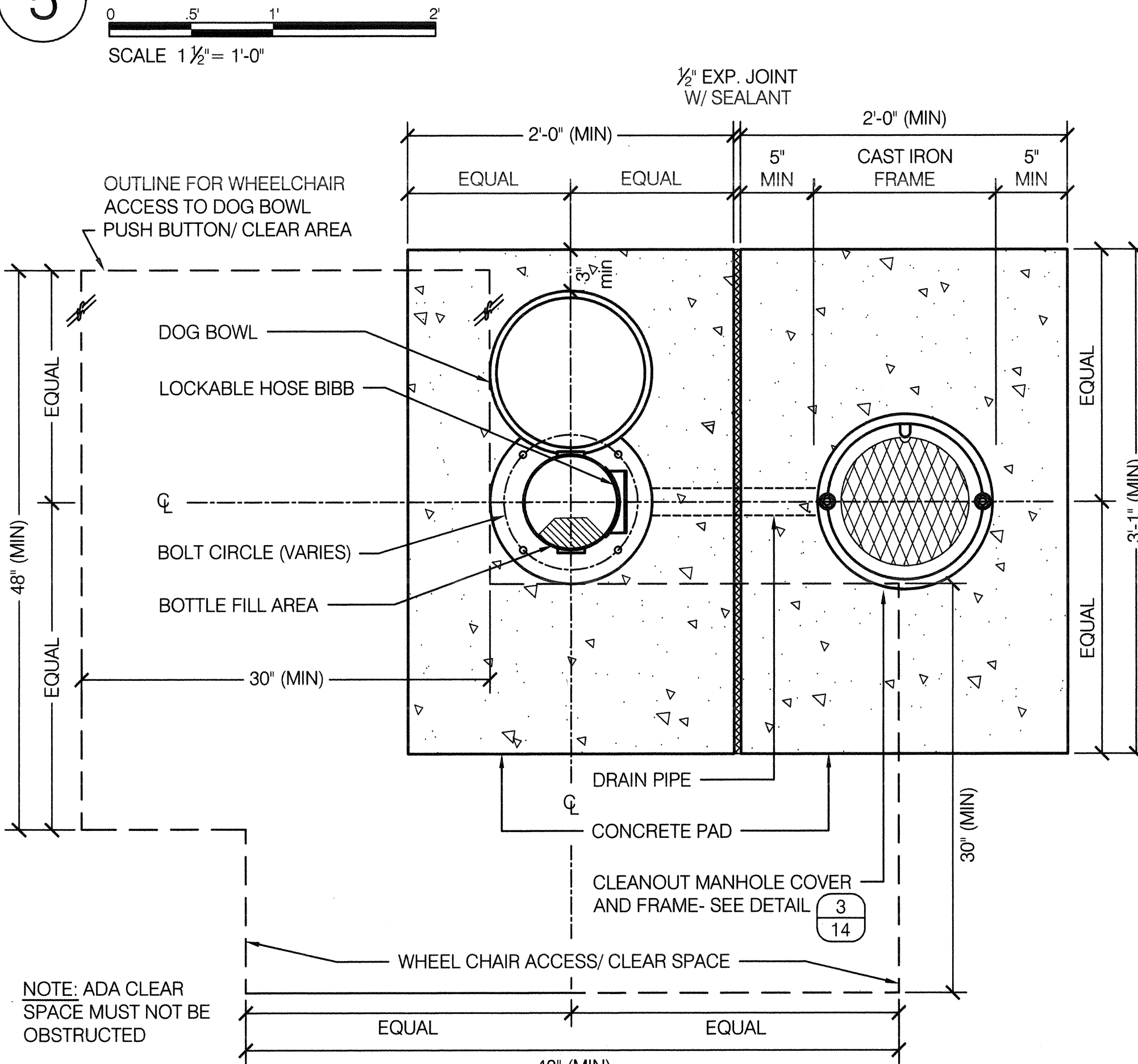

GENERAL NOTES:

- 1. CONTRACTOR TO VERIFY LOCATION OF WATER AND OTHER PIPING ON-SITE, AND MAKE MODIFICATIONS AS NECESSARY AT NO EXTRA COST TO THE CITY OF NEW YORK.

PROSPECT PARK ALLIANCE DESIGN DIRECTIVE JULY 2019 S.RAGULINA / D.WILSON "DRINKING FOUNTAIN RE-DESIGN"

7 BOTTLE FILLER W/ HI-LO DRINKING FOUNTAIN BASINS: PLAN

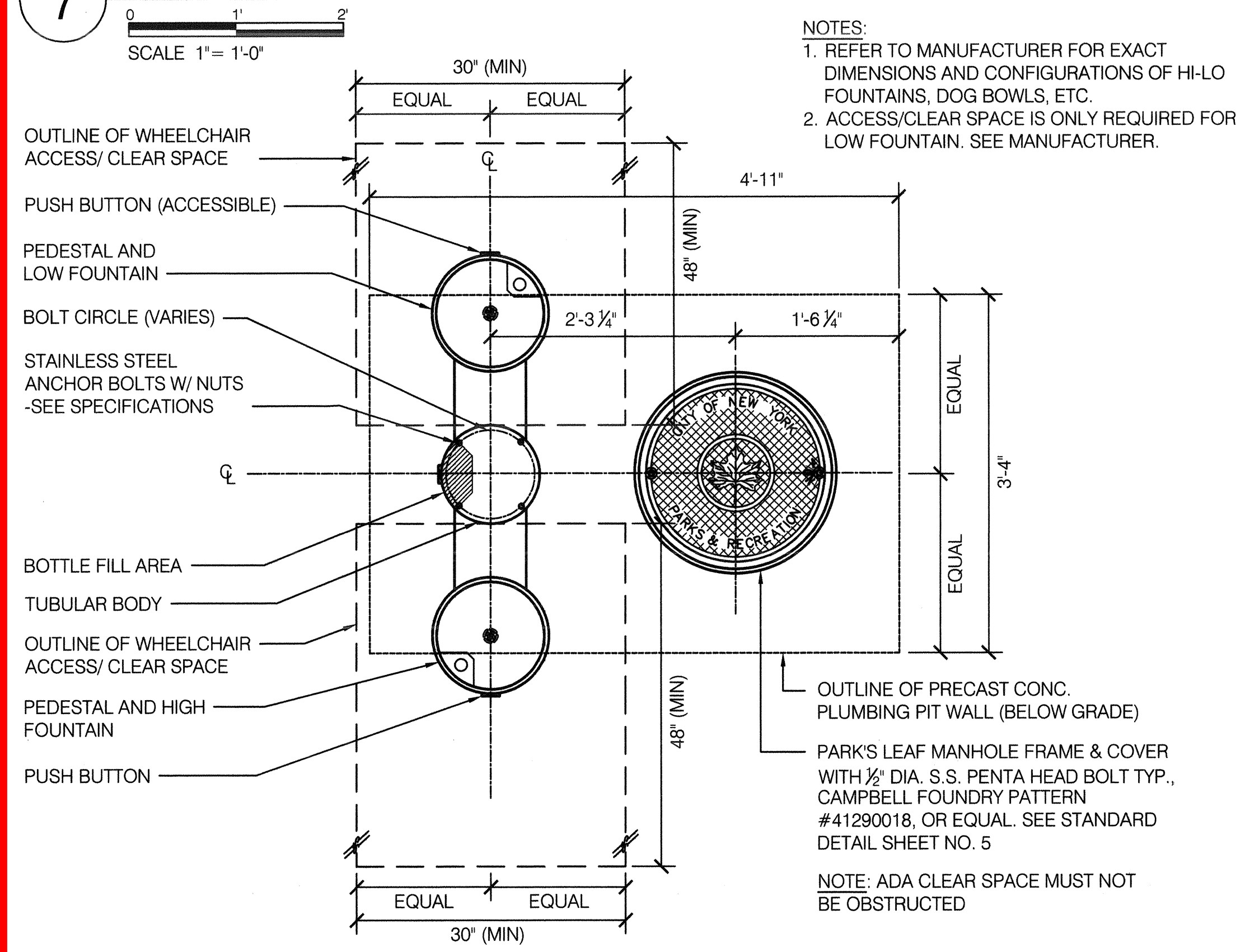

8 BOTTLE FILLER W/ HI-LO DRINKING FOUNTAIN BASINS: SECTION B-B'

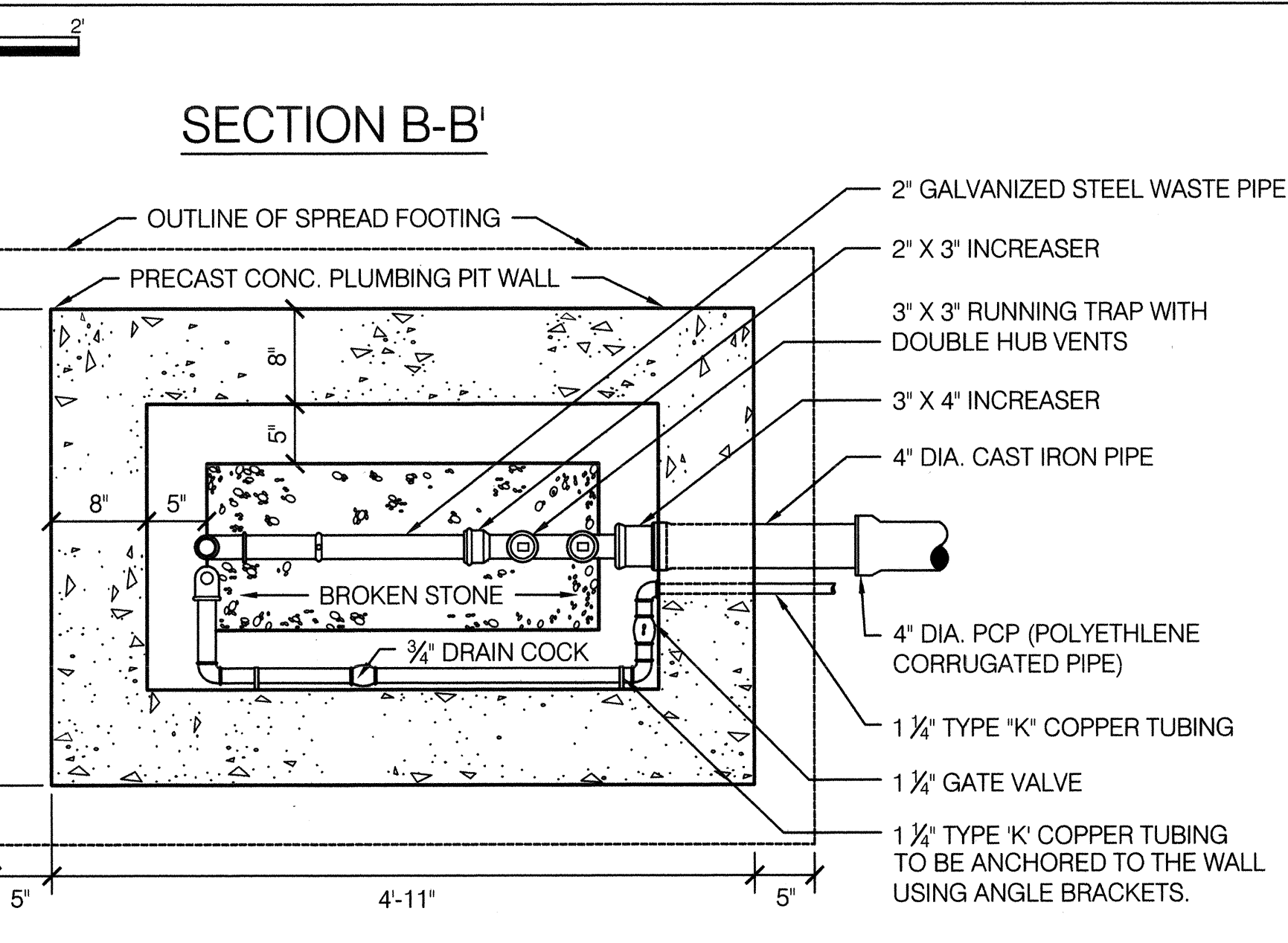

Contracted By: A I N Contracting Corp 476 Lake Street Brooklyn, NY 11223

9 BOTTLE FILLER

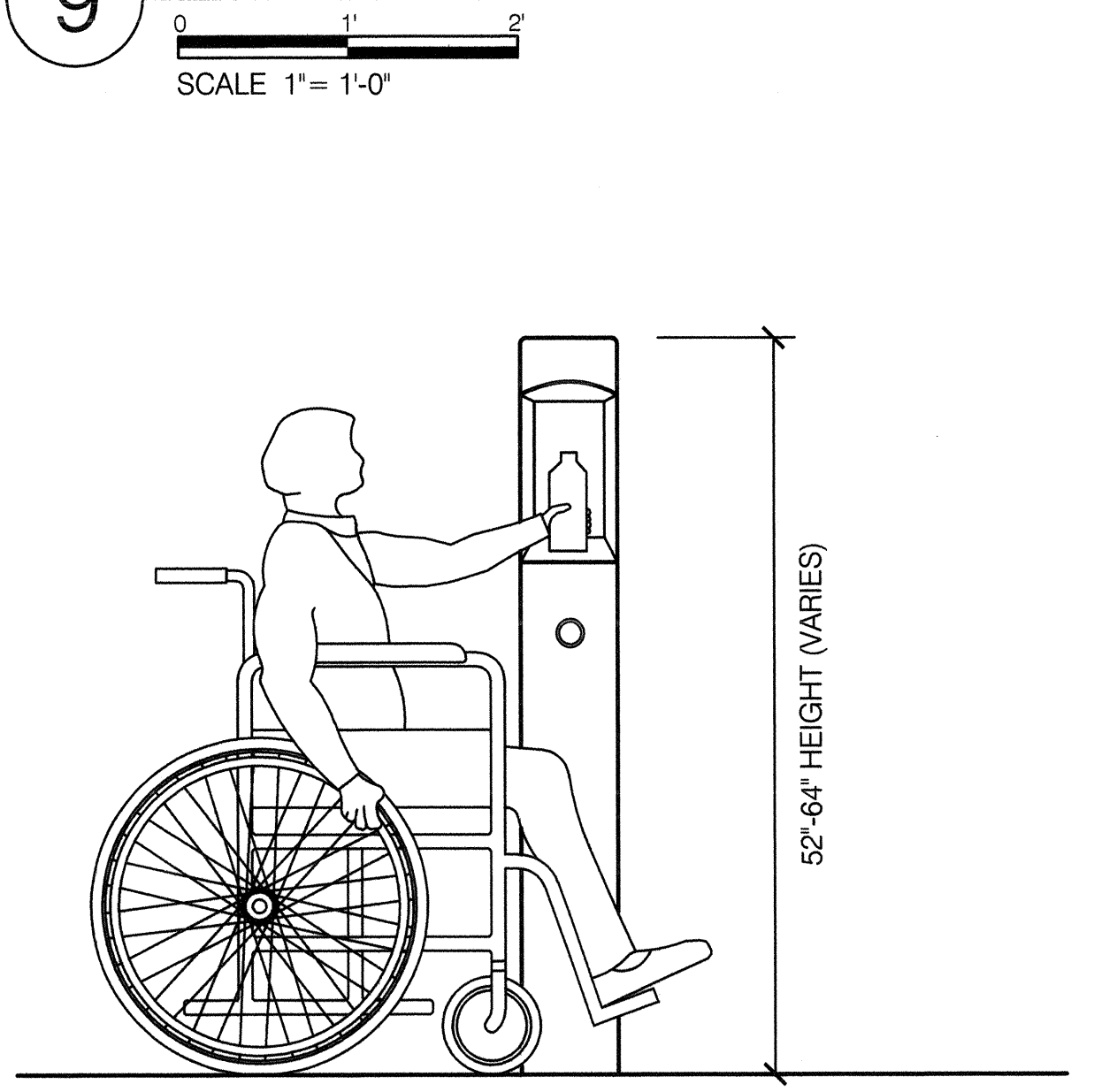

10 BOTTLE FILLER W/ DOG BOWL

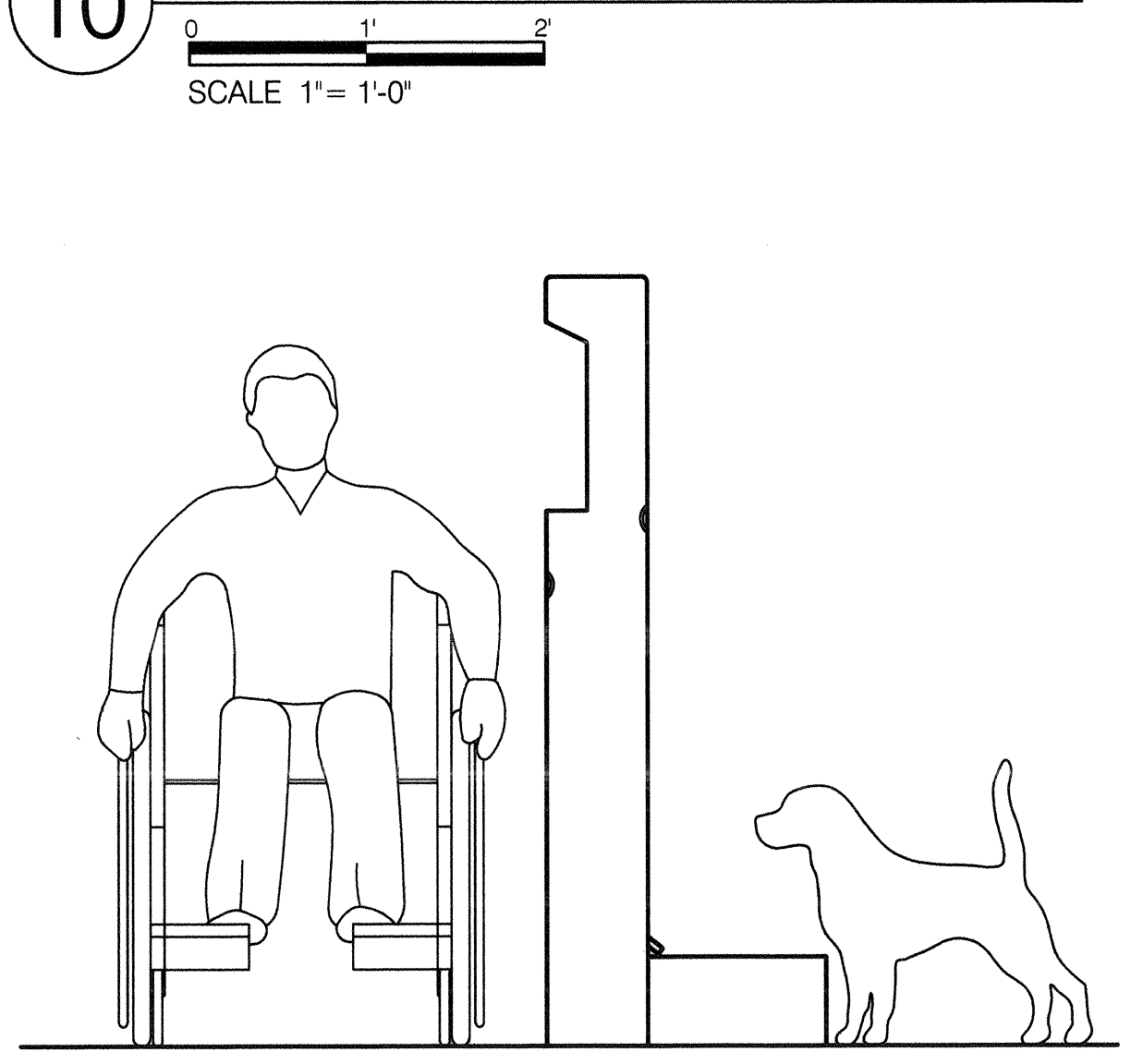

11 BOTTLE FILLER W/ HI-LO DRINKING FOUNTAIN BASINS

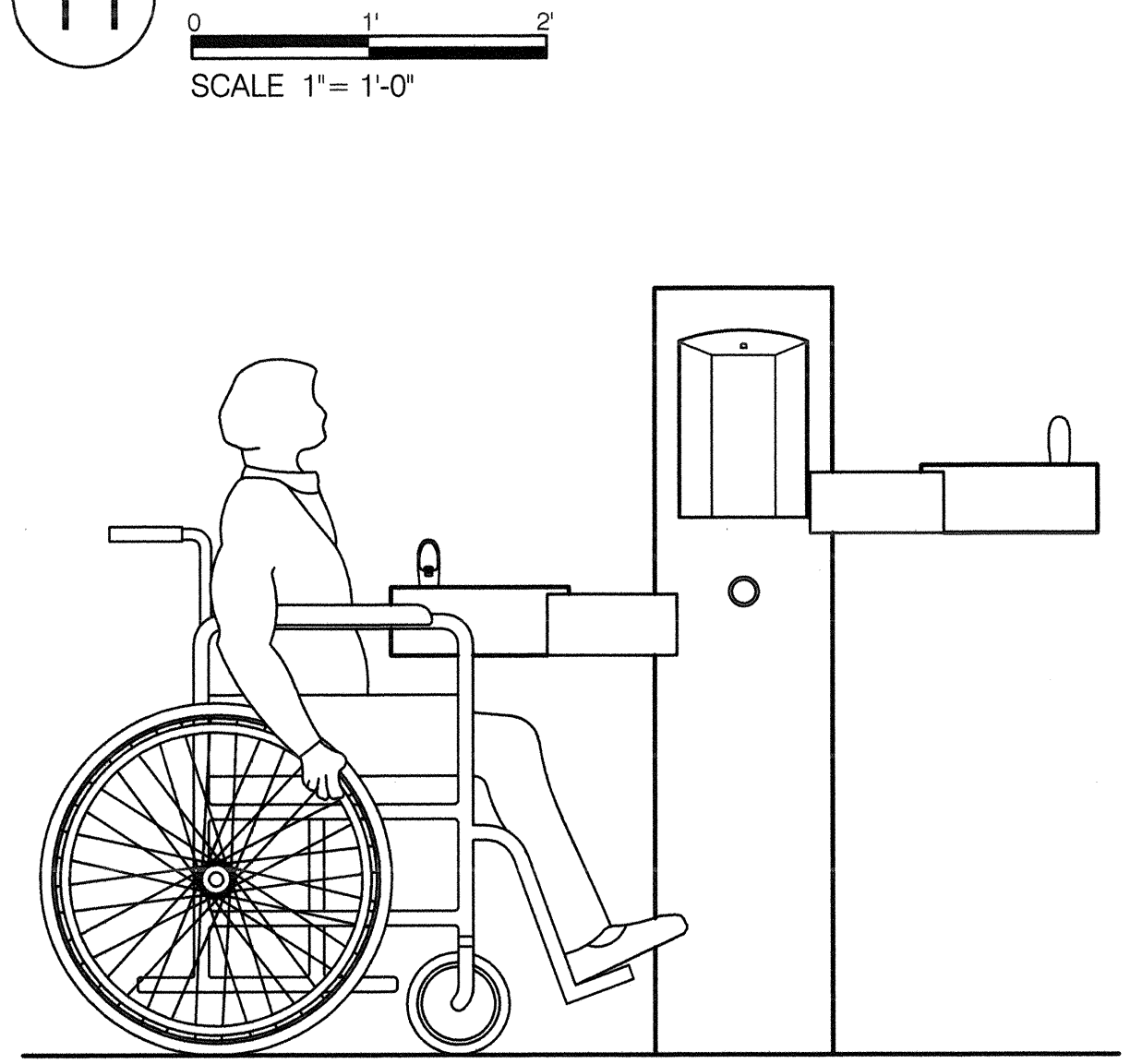

Contracted For: CITY OF NEW YORK PARKS AND RECREATION



CITY OF NEW YORK PARKS & RECREATION OLMSTED CENTER FLUSHING MEADOWS CORONA PARK FLUSHING, NEW YORK 11368



Table with drawing metadata including title 'BOTTLE FILLER', date '05-07-2018', and scale 'AS SHOWN'.